



PARTS CATALOGUE

EK40GMH'15 (6F5F)



1P6F5-200E1

()

EK40GMH
PARTS CATALOGUE
©2015 by Yamaha Motor Co., Ltd.
1st edition, June 2015
All rights reserved.
Any reprinting or unauthorized use
without the written permission of
Yamaha Motor Co., Ltd.
is expressly prohibited.
Printed in Japan.

FOREWORD

This Parts Catalogue is related to the parts for the model(s) on the cover page. When you are ordering replacement parts, please refer to this Parts Catalogue and quote both part numbers and part names correctly.

1. Modifications or additions which have been made after the issue of the Parts Catalogue will be announced in the Parts News.
It is advisable that you make the necessary corrections to the Parts Catalogue according to the Parts News.

2. Abbreviations

The following abbreviations are used in this Parts Catalogue.

“UR” Use specified parts number.

“UN” Use as many as needed.

“AP” Alternate Parts

“LM” Locally Made (Parts need to be ordered locally)

“F#” Frame No. (Applicable machine No.)

“O/S” Over Size

3. The number of components for assembly

- Parts, which are to be supplied in an assembly, are listed with a dot (.) in front of the part name as shown below.
- The numeral appearing to the right of each component part indicates the quantity of parts for each assembly unit.

| PART NO. | DESCRIPTION | Q'TY | REMARKS |
|--------------|--------------------------|------|---------|
| 2F5-83310-60 | FRONT FLASHER LIGHT ASSY | 2 | |
| 115-83311-60 | .BULB (6V-18W) | 1 | |

4. Applicable colours of graphics are represented in the “REMARKS” as shown below.

| PART NO. | DESCRIPTION | Q'TY | REMARKS |
|-----------------|---------------------|------|---------|
| 2N4-24110-00-X5 | FUEL TANK COMP. | 2 | MXR |
| 3J1-24240-10 | .GRAPHIC, FUEL TANK | 1 | FOR MXR |

5. Note that the illustrations for reference in finding parts numbers are not to be used for assembling. When assembling, please use the applicable service manual.

6. The asterisk (*) before a reference number indicates modified items after the first edition.

7. Applicable Serial No.

Engine Serial No.

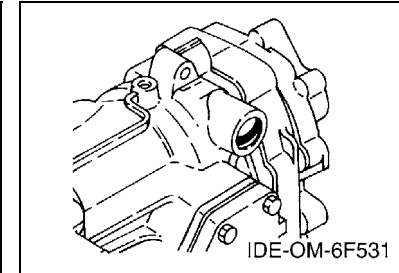
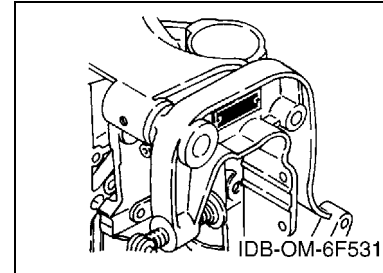

8. Applicable Engine Starting Serial No.

| Model | Serial No. | Model | Serial No. |
|-------|--------------|-------|------------|
| EK40G | 6F5K-1021732 | | |
| | | | |
| | | | |
| | | | |

9. Applicable Colour Code

| Abbreviation | Colour Name | Colour Code |
|--------------|-----------------------------|-------------|
| DBNM2 | DARK BLUISH GRAY METALLIC 2 | 004D |

10. Quantity Column Information

| Column No. | Name Of Q'ty Column | Applicable Model |
|------------|---------------------|------------------|
| 1 | 6F5F | EK40GMH |
| | | |
| | | |
| | | |

CONTENTS

| | |
|-------------------------------|----|
| SCHEDULED SERVICE PARTS | 1 |
| TOP COWLING | 2 |
| CYLINDER & CRANKCASE | 3 |
| CRANKSHAFT & PISTON | 5 |
| INTAKE | 6 |
| CARBURETOR | 8 |
| FUEL 1 | 10 |
| FUEL 2 | 12 |
| STARTER | 13 |
| GENERATOR | 15 |
| ELECTRICAL | 16 |
| BOTTOM COWLING | 17 |
| STEERING | 19 |
| CONTROL | 21 |
| BRACKET 1 | 23 |
| BRACKET 2 | 26 |
| UPPER CASING | 28 |
| LOWER CASING & DRIVE 1 | 29 |
| LOWER CASING & DRIVE 2 | 32 |
| FUEL TANK | 33 |
| REPAIR KIT 1 | 34 |
| REPAIR KIT 2 | 36 |
| INDEX | |
| NUMERICAL INDEX | 37 |

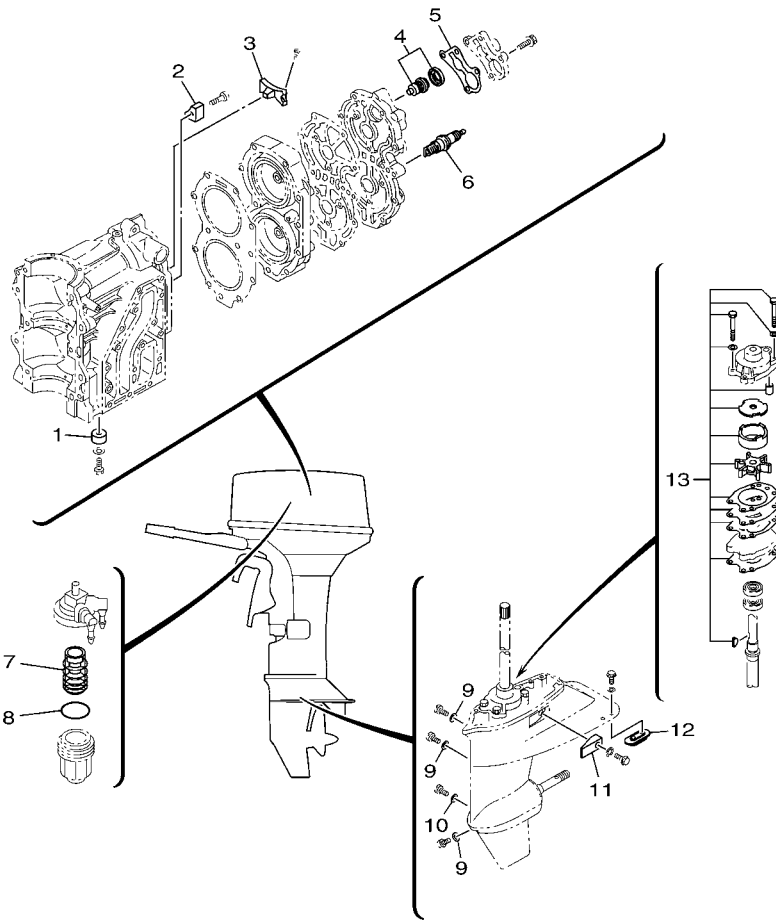

6F5D200-M010

FIG. 1 SCHEDULED SERVICE PARTS

| REF. NO. | PART NO. | DESCRIPTION | 6F5F | | | | REMARKS |
|----------|--------------|------------------------|------|--|--|--|---------|
| 1 | 676-45251-00 | ANODE | 1 | | | | |
| 2 | 676-11325-00 | ANODE | 1 | | | | |
| 3 | 6F5-11325-00 | ANODE | 1 | | | | |
| 4 | 6F5-12411-03 | THERMOSTAT | 1 | | | | |
| 5 | 676-12414-A1 | GASKET, COVER | 1 | | | | |
| 6 | 94702-00040 | PLUG, SPARK (NGK B7HS) | 2 | | | | |
| 7 | 61N-24563-00 | ELEMENT, FILTER | 2 | | | | |
| 8 | 93210-32738 | O-RING | 2 | | | | |
| 9 | 90430-08020 | GASKET | 3 | | | | |
| 10 | 90430-06M03 | GASKET | 1 | | | | |
| 11 | 6F5-45251-02 | ANODE | 1 | | | | |
| 12 | 6E0-45251-12 | ANODE | 1 | | | | |
| 13 | 6F6-W0078-00 | WATER PUMP REPAIR KIT | 1 | | | | |
| | | | | | | | |
| | | | | | | | |
| | | | | | | | |
| | | | | | | | |

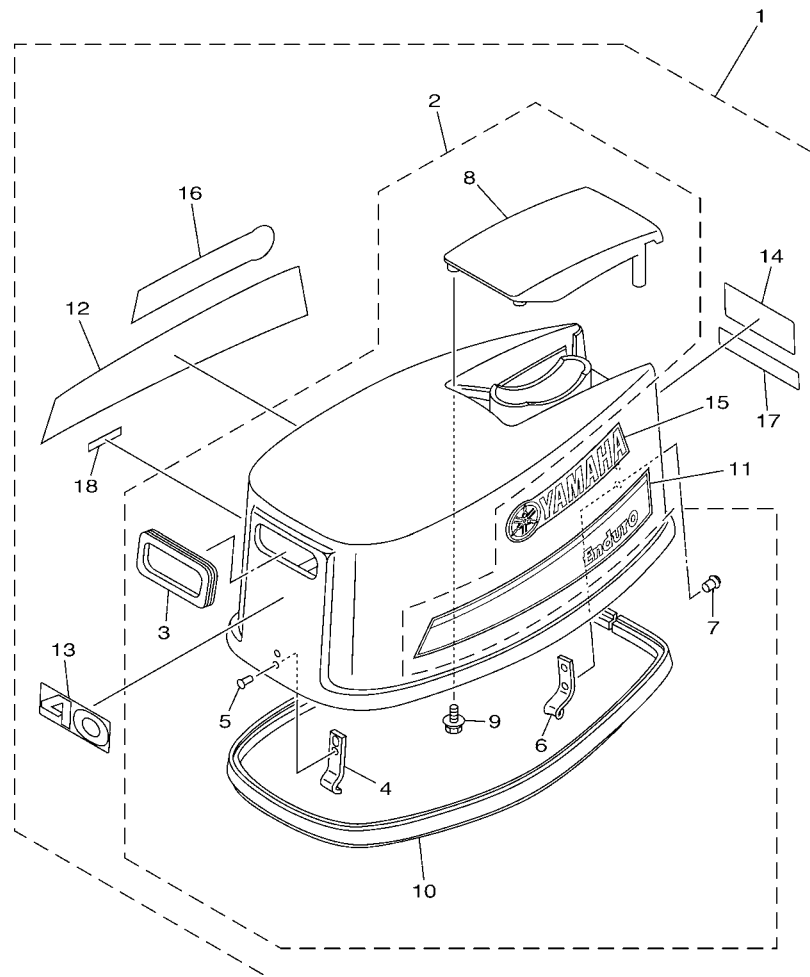

6F5F200-P020

FIG. 2 TOP COWLING

| REF. NO. | PART NO. | DESCRIPTION | 6F5F | | | | REMARKS |
|----------|-----------------|---------------------------|------|--|--|--|---------|
| 1 | 6F5-42610-10 | TOP COWLING ASSY | 1 | | | | |
| 2 | 6F5-4261A-00 | .TOP COWLING W/O GRAPHICS | 1 | | | | |
| 3 | 6A0-15761-00 | ..SEAL, RUBBER 1 | 1 | | | | |
| 4 | 6E9-42651-01 | ..HOOK | 1 | | | | |
| 5 | 90266-04M04 | ..RIVET | 2 | | | | |
| 6 | 6F5-42652-01 | ..HOOK | 1 | | | | |
| 7 | 90266-04M01 | ..RIVET | 2 | | | | |
| 8 | 6F5-42613-A0-4D | ..MOLDING, AIR DUCT | 1 | | | | |
| 9 | 97595-06616 | ..BOLT, WITH WASHER | 4 | | | | |
| 10 | 6F5-42615-00 | ..SEAL | 1 | | | | |
| 11 | 61N-42675-40 | .GRAPHIC, SIDE 1 | 1 | | | | |
| 12 | 61N-42676-40 | .GRAPHIC, SIDE 2 | 1 | | | | |
| 13 | 63D-42678-40 | .GRAPHIC, REAR | 1 | | | | |
| 14 | 63D-42678-40 | .GRAPHIC, REAR | 1 | | | | |
| 15 | 61R-42681-00 | .MARK, COWLING | 1 | | | | |
| 16 | 61R-42681-00 | ..MARK, COWLING | 1 | | | | |
| 17 | 680-42684-00 | .MARK, COWLING | 1 | | | | |
| 18 | 6X3-44191-00 | .INDICATOR, SHIFT | 1 | | | | |

FIG. 3 CYLINDER & CRANKCASE

| REF. NO. | PART NO. | DESCRIPTION | 6F5F | | | | REMARKS |
|----------|-----------------|-------------------------|------|--|--|--|---------|
| 1 | 6F5-W0090-64-1S | CRANK CYLINDER ASSY | 1 | | | | |
| 2 | 6F6-15100-02 | CRANKCASE ASSY | 1 | | | | |
| 3 | 624-14485-00 | .PIPE, JOINT | 1 | | | | |
| 4 | 650-11370-01 | .CHECK VALVE ASSY | 2 | | | | |
| 5 | 93608-12063 | PIN, DOWEL | 2 | | | | |
| 6 | 90119-10005 | BOLT, WITH WASHER | 9 | | | | |
| 7 | 90119-10028 | BOLT, WITH WASHER | 1 | | | | |
| 8 | 6F5-15396-01-CA | HOUSING, OIL SEAL | 1 | | | | |
| 9 | 93101-30M33 | OIL SEAL | 2 | | | | |
| 10 | 93104-16M01 | OIL SEAL | 1 | | | | |
| 11 | 93210-65M50 | O-RING | 1 | | | | |
| 12 | 93210-22M02 | O-RING | 1 | | | | |
| 13 | 93440-68M03 | CIRCLIP | 1 | | | | |
| 14 | 91690-30010 | PIN, SPRING | 1 | | | | |
| 15 | 676-45251-00 | ANODE | 1 | | | | |
| 16 | 97095-06016 | BOLT | 1 | | | | |
| 17 | 92995-06600 | WASHER | 1 | | | | |
| 18 | 676-11325-00 | ANODE | 1 | | | | |
| 19 | 90152-06M01 | SCREW, COUNTERSUNK | 1 | | | | |
| 20 | 6F5-11325-00 | ANODE | 1 | | | | |
| 21 | 97880-05030 | SCREW, PAN HEAD | 2 | | | | |
| 22 | 6F5-11119-00 | HANGER, ENGINE | 1 | | | | |
| 23 | 90101-08001 | BOLT | 1 | | | | |
| 24 | 6F5-11111-00-1S | HEAD, CYLINDER 1 | 1 | | | | |
| 25 | 6F5-11181-A2 | GASKET, CYLINDER HEAD 1 | 1 | | | | |
| 26 | 90119-08MA5 | BOLT, WITH WASHER | 11 | | | | |
| 27 | 6F5-11191-00-1S | COVER, CYLINDER HEAD 1 | 1 | | | | |

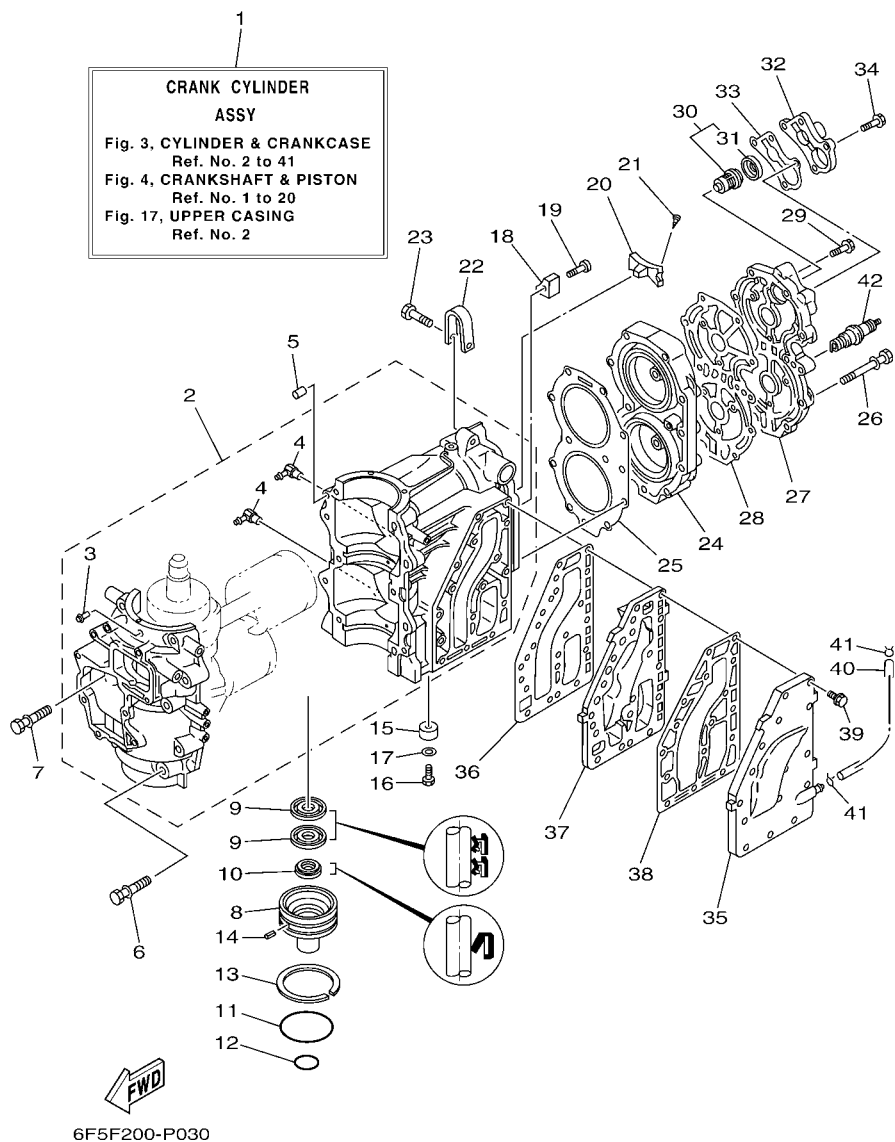

FIG. 3 CYLINDER & CRANKCASE

| REF. NO. | PART NO. | DESCRIPTION | 6F5F | | | | REMARKS |
|----------|-----------------|-----------------------------|------|--|--|--|---------|
| 28 | 6F5-11193-A1 | GASKET, HEAD COVER 1 | 1 | | | | |
| 29 | 90119-06MA3 | BOLT, WITH WASHER | 5 | | | | |
| 30 | 6F5-12411-03 | THERMOSTAT | 1 | | | | |
| 31 | 6E5-12412-00 | .SEAL, THERMOSTAT | 1 | | | | |
| 32 | 676-12413-00-1S | COVER, THERMOSTAT | 1 | | | | |
| 33 | 676-12414-A1 | GASKET, COVER | 1 | | | | |
| 34 | 90119-06MA2 | BOLT, WITH WASHER | 4 | | | | |
| 35 | 6F5-41113-A0-1S | OUTER COVER, EXHAUST | 1 | | | | |
| 36 | 6F5-41112-A0 | GASKET, EXHAUST INNER COVER | 1 | | | | |
| 37 | 6F5-41111-01-1S | INNER COVER, EXHAUST | 1 | | | | |
| 38 | 6F5-41114-A0 | GASKET, EXHAUST OUTER COVER | 1 | | | | |
| 39 | 90119-06MA3 | BOLT, WITH WASHER | 16 | | | | |
| 40 | 90445-09M37 | HOSE (L240) | 1 | | | | |
| 41 | 90467-08004 | CLIP | 2 | | | | AP |
| 42 | 94702-00040 | PLUG, SPARK (NGK B7HS) | 2 | | | | |

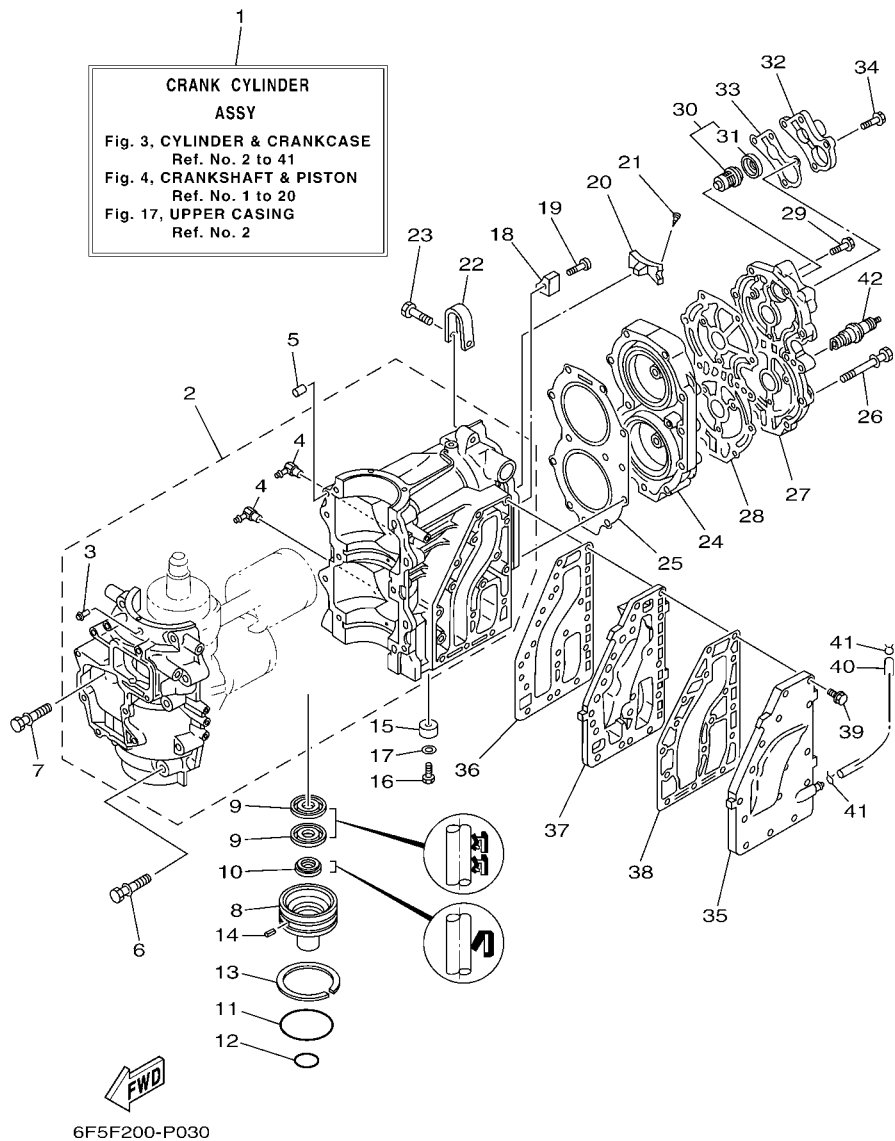
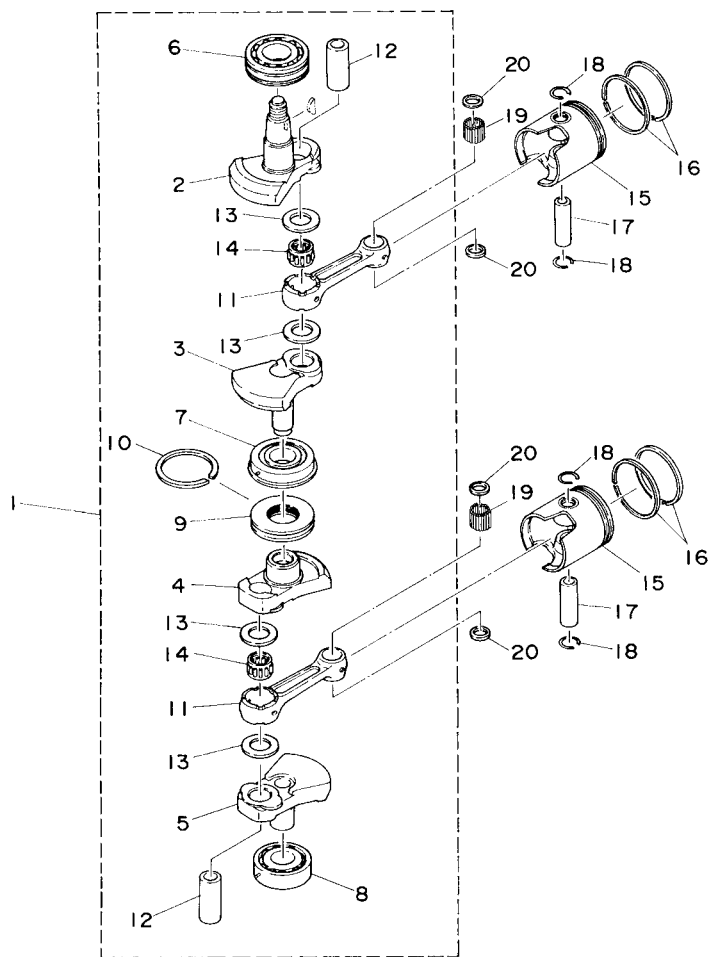

FIG. 4 CRANKSHAFT & PISTON



| REF. NO. | PART NO. | DESCRIPTION | QTY | REMARKS |
|----------|-----------------|------------------------------|-----|---------|
| 1 | 6F5-11400-11 | CRANKSHAFT ASSY | 1 | |
| 2 | 6F5-11412-11 | .CRANK 1 | 1 | |
| 3 | 6F5-11422-11 | .CRANK 2 | 1 | |
| 4 | 6F5-11432-11 | .CRANK 3 | 1 | |
| 5 | 6F5-11442-11 | .CRANK 4 | 1 | |
| 6 | 93306-307U0 | .BEARING | 1 | |
| 7 | 93332-000UE | .BEARING | 1 | |
| 8 | 93306-306U2 | .BEARING | 1 | |
| 9 | 6F5-11515-00 | .SEAL, LABYRINTH 1 | 1 | |
| 10 | 93440-68M03 | .CIRCLIP | 1 | |
| 11 | 6F5-11651-00 | .ROD, CONNECTING | 2 | |
| 12 | 6F5-11681-00 | .PIN, CRANK 1 | 2 | |
| 13 | 90202-27M23 | .WASHER, PLATE | 4 | |
| 14 | 93310-727V7 | .BEARING | 2 | |
| 15 | 6F6-11631-00-95 | PISTON (STD) | 2 | |
| | 6F6-11635-00 | PISTON (0.25MM O/S) | 2 | AP |
| | 6F6-11636-00 | PISTON (0.50MM O/S) | 2 | AP |
| 16 | 6F5-11610-00 | PISTON RING SET (STD) | 2 | |
| | 6F5-11610-10 | PISTON RING SET (0.25MM O/S) | 2 | AP |
| | 6F5-11610-20 | PISTON RING SET (0.50MM O/S) | 2 | AP |
| 17 | 6F5-11633-00 | PIN, PISTON | 2 | |
| 18 | 663-11634-00 | CLIP, PISTON PIN | 4 | |
| 19 | 93603-21111 | PIN, DOWEL | 56 | |
| 20 | 90201-20417 | WASHER, PLATE | 4 | |

FWD
6H90010-4030

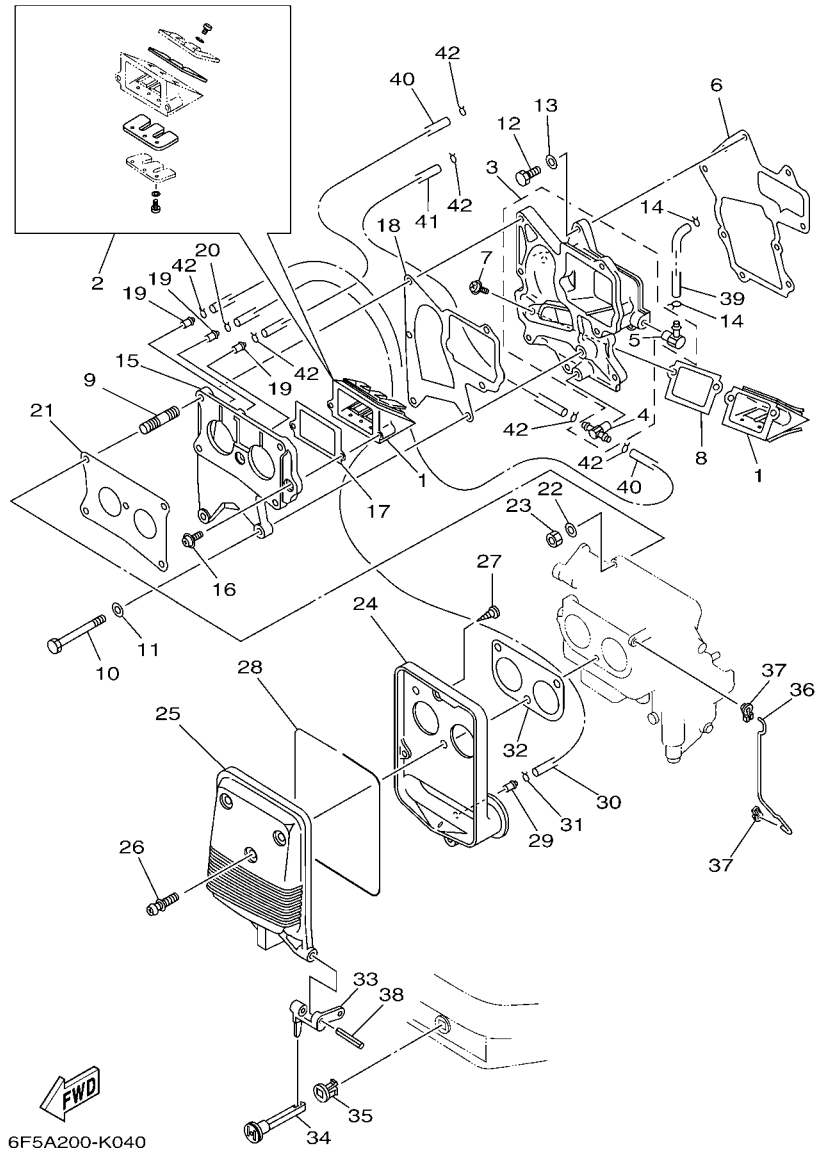

FIG. 5 INTAKE

| REF. NO. | PART NO. | DESCRIPTION | 6F5F | | | | REMARKS |
|----------|-----------------|--------------------|------|--|--|--|---------|
| 1 | 6F5-13610-00 | REED VALVE ASSY | 2 | | | | |
| 2 | 6F5-W0004-00 | .REED SET | 1 | | | | |
| 3 | 6F6-13641-00-1S | MANIFOLD, INTAKE 1 | 1 | | | | |
| 4 | 6F6-11370-01 | .CHECK VALVE ASSY | 1 | | | | |
| 5 | 650-11370-01 | .CHECK VALVE ASSY | 1 | | | | |
| 6 | 6F5-13646-A2 | GASKET, MANIFOLD 2 | 1 | | | | |
| 7 | 97980-05114 | SCREW, WITH WASHER | 2 | | | | |
| 8 | 6F5-13621-A1 | GASKET, VALVE SEAT | 1 | | | | |
| 9 | 90116-06M17 | BOLT, STUD | 4 | | | | |
| 10 | 97013-06065 | BOLT | 2 | | | | |
| 11 | 92903-06600 | WASHER, PLATE | 2 | | | | |
| 12 | 97013-06025 | BOLT | 7 | | | | |
| 13 | 92903-06600 | WASHER, PLATE | 7 | | | | |
| 14 | 90467-06016 | CLIP | 2 | | | | |
| 15 | 6F6-13643-01-1S | COVER, MANIFOLD | 1 | | | | |
| 16 | 97980-05114 | SCREW, WITH WASHER | 2 | | | | |
| 17 | 6F5-13621-A1 | GASKET, VALVE SEAT | 1 | | | | |
| 18 | 6F5-13645-A1 | GASKET, MANIFOLD 1 | 1 | | | | |
| 19 | 624-14485-00 | PIPE, JOINT | 3 | | | | |
| 20 | 90467-06016 | CLIP | 1 | | | | |
| 21 | 6F5-14198-A1 | GASKET | 1 | | | | |
| 22 | 92995-06600 | WASHER | 4 | | | | |
| 23 | 95380-06600 | NUT, HEXAGON | 4 | | | | |
| 24 | 6F5-14417-00 | COVER 1 | 1 | | | | |
| 25 | 6F5-14418-00 | COVER 2 | 1 | | | | |
| 26 | 90159-06M01 | SCREW, WITH WASHER | 3 | | | | |
| 27 | 97780-50716 | SCREW, TAPPING | 4 | | | | |

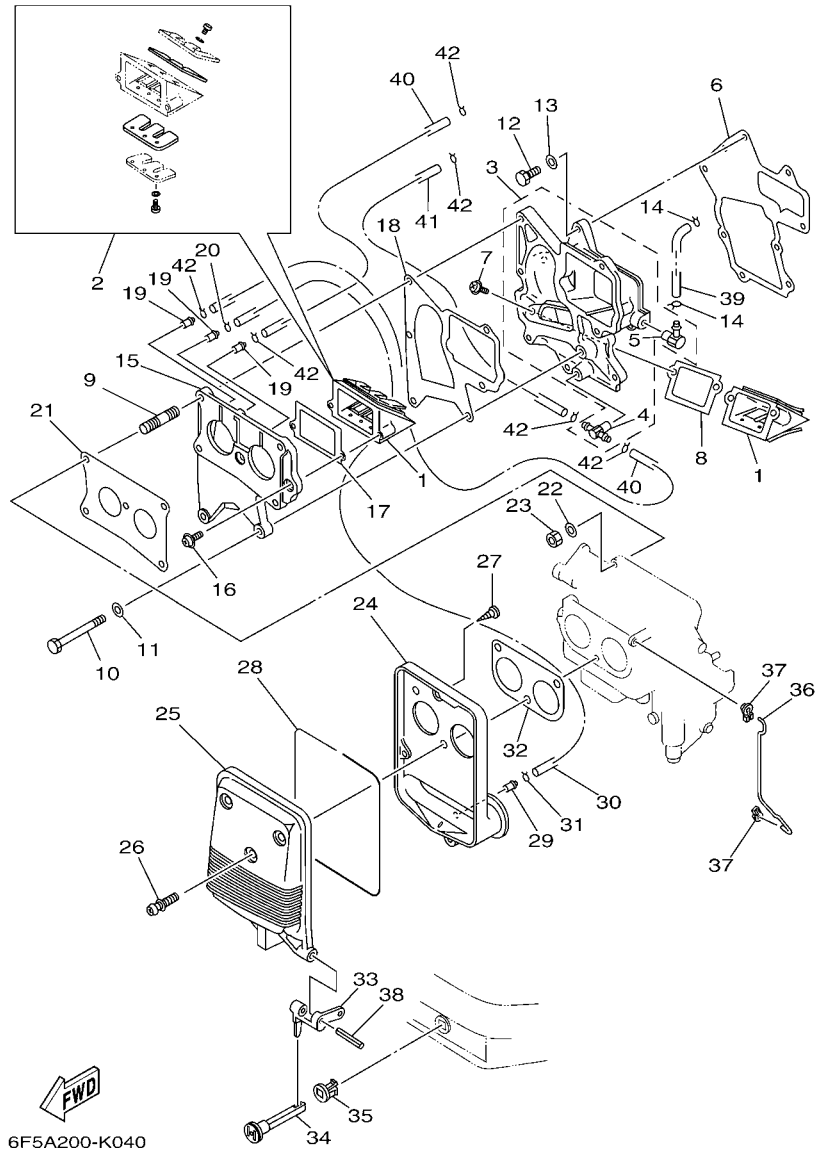
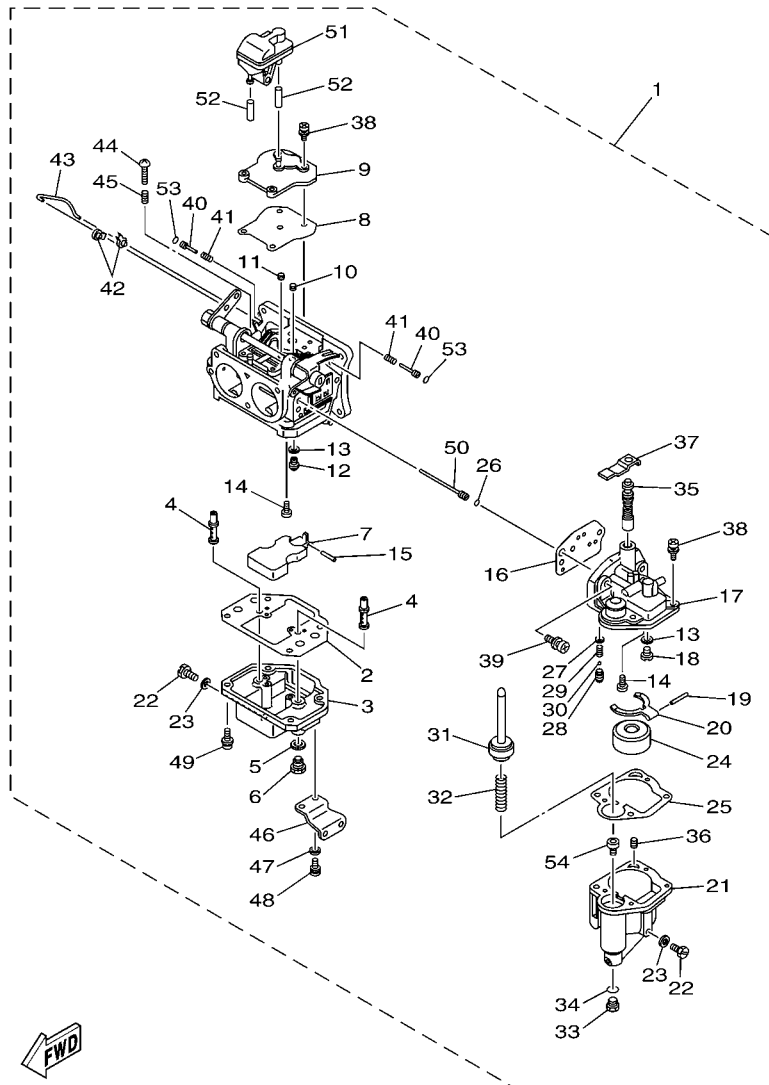

FIG. 5 INTAKE

| REF. NO. | PART NO. | DESCRIPTION | 6F5F | | | | REMARKS |
|----------|--------------|--------------------|------|--|--|--|---------|
| 28 | 6F5-14476-00 | SEAL | 1 | | | | |
| 29 | 624-14485-00 | PIPE, JOINT | 1 | | | | |
| 30 | 90445-07240 | HOSE (L330) | 1 | | | | |
| 31 | 90467-06016 | CLIP | 1 | | | | |
| 32 | 6F5-14483-00 | GASKET | 1 | | | | |
| 33 | 6F5-41252-00 | LEVER, CHOKE 1 | 1 | | | | |
| 34 | 682-41271-01 | KNOB, CHOKE | 1 | | | | |
| 35 | 689-41273-00 | GROMMET | 1 | | | | |
| 36 | 6F5-41256-00 | ROD, CHOKE 1 | 1 | | | | |
| 37 | 661-41262-02 | JOINT, CHOKE LEVER | 2 | | | | |
| 38 | 91690-40032 | PIN, SPRING | 1 | | | | |
| 39 | 90445-07254 | HOSE (L118) | 1 | | | | |
| 40 | 90445-07240 | HOSE (L330) | 2 | | | | |
| 41 | 90445-07M24 | HOSE (L240) | 1 | | | | |
| 42 | 90467-06016 | CLIP | 6 | | | | |



FWD
6F55200-E050

FIG. 6 CARBURETOR

| REF. NO. | PART NO. | DESCRIPTION | 6F5F | | | | REMARKS |
|----------|--------------|------------------------|------|--|--|--|---------|
| 1 | 6F5-14301-42 | CARBURETOR ASSY 1 | 1 | | | | |
| 2 | 6F5-14384-00 | .GASKET, FLOAT CHAMBER | 1 | | | | |
| 3 | 6F5-14381-00 | .BODY, FLOAT CHAMBER | 1 | | | | |
| 4 | 6F5-14341-00 | .NOZZLE, MAIN | 2 | | | | |
| 5 | 1J2-14398-00 | .GASKET | 2 | | | | |
| 6 | 677-14343-73 | .JET, MAIN (#145) | 2 | | | | |
| 7 | 6F6-14385-00 | .FLOAT | 1 | | | | |
| 8 | 6F5-14398-00 | .GASKET | 1 | | | | |
| 9 | 6F5-14383-00 | .PLATE, COVER | 1 | | | | |
| 10 | 647-14342-45 | .JET, PILOT (# 90) | 2 | | | | |
| 11 | 647-14342-30 | .JET, PILOT (# 60) | 2 | | | | |
| 12 | 6F5-14390-21 | .NEEDLE VALVE ASSY | 1 | | | | |
| 13 | 367-14195-00 | .GASKET | 2 | | | | |
| 14 | 98980-04006 | .SCREW, BIND | 2 | | | | |
| 15 | 6E5-14386-01 | .PIN, FLOAT | 1 | | | | |
| 16 | 6F5-14399-00 | .GASKET | 1 | | | | |
| 17 | 6F5-14182-41 | .COVER, FLOAT CHAMBER | 1 | | | | |
| 18 | 6F5-14390-12 | .NEEDLE VALVE ASSY | 1 | | | | |
| 19 | 367-14386-00 | .PIN, FLOAT | 1 | | | | |
| 20 | 6F5-14387-00 | .ARM, FLOAT | 1 | | | | |
| 21 | 6F5-14381-11 | .BODY, FLOAT CHAMBER | 1 | | | | |
| 22 | 6F5-14383-10 | .SCREW, DRAIN | 2 | | | | |
| 23 | 6E5-14398-00 | .GASKET | 2 | | | | |
| 24 | 626-14385-00 | .FLOAT | 1 | | | | |
| 25 | 6F5-14384-10 | .GASKET, FLOAT CHAMBER | 1 | | | | |
| 26 | 6F5-14397-00 | .O-RING | 1 | | | | |
| 27 | 6F5-14372-01 | .SEAT, PACKING | 1 | | | | |

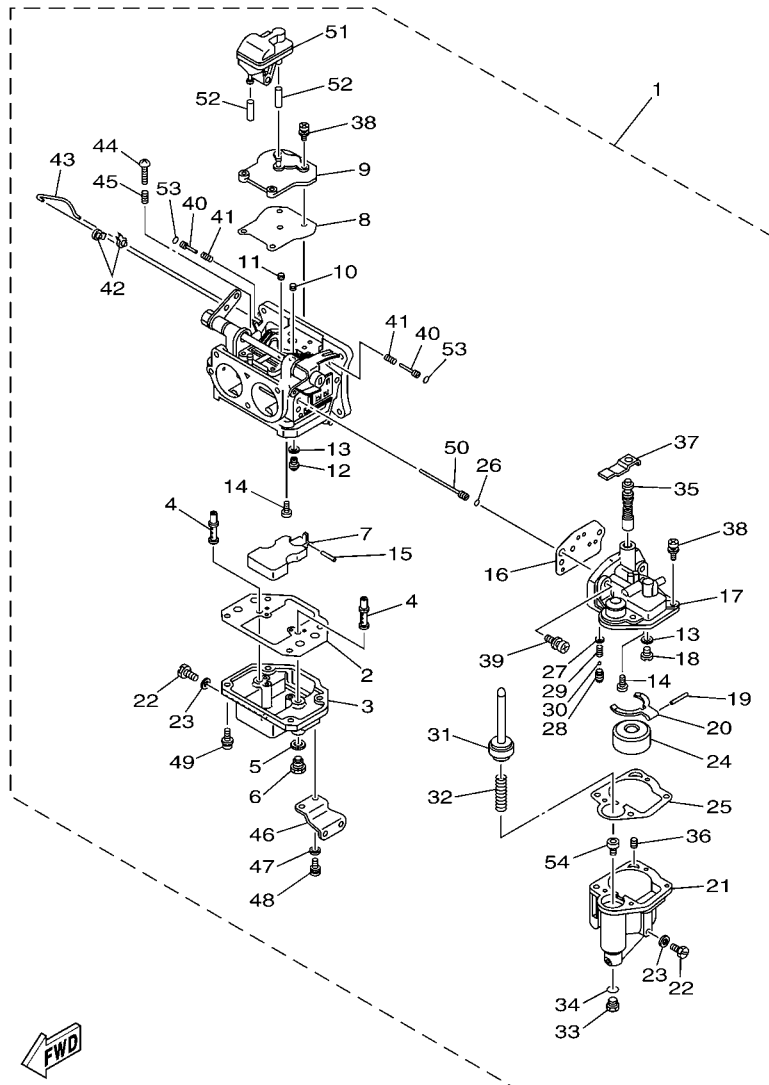

6F55200-E050

FIG. 6 CARBURETOR

| REF. NO. | PART NO. | DESCRIPTION | 6F5F | | | | REMARKS |
|----------|--------------|------------------------------|------|--|--|--|---------|
| 28 | 6A4-14355-00 | .SEAT, BALL | 1 | | | | |
| 29 | 6F5-14332-01 | .SPRING | 1 | | | | |
| 30 | 6F5-14369-00 | .BALL | 1 | | | | |
| 31 | 6F5-14370-02 | .PLUNGER STARTER ASSY | 1 | | | | |
| 32 | 6F5-14339-00 | .SPRING | 1 | | | | |
| 33 | 6A4-14394-00 | .SCREW, DRAIN | 1 | | | | |
| 34 | 652-14397-00 | .O-RING | 1 | | | | |
| 35 | 6F5-14371-00 | .PLUNGER, STARTER | 1 | | | | |
| 36 | 647-14344-35 | .JET, STARTER (# 70) | 1 | | | | |
| 37 | 6F5-14377-00 | .STOPPER | 1 | | | | |
| 38 | 97603-04114 | .SCREW, PAN HEAD WITH WASHER | 8 | | | | |
| 39 | 97603-06120 | .SCREW, PAN HEAD WITH WASHER | 2 | | | | |
| 40 | 6F5-14323-01 | .SCREW, AIR ADJUSTING | 2 | | | | |
| 41 | 6F5-14334-01 | .SPRING, AIR ADJUSTING | 2 | | | | |
| 42 | 6F5-41262-01 | .JOINT, THROTTLE LEVER | 2 | | | | |
| 43 | 6F5-14379-00 | .ROD, STARTER | 1 | | | | |
| 44 | 650-14321-01 | .SCREW, THROTTLE | 1 | | | | |
| 45 | 647-14334-00 | .SPRING | 1 | | | | |
| 46 | 6F5-14346-00 | .PLATE | 1 | | | | |
| 47 | 654-14243-00 | .WASHER | 4 | | | | |
| 48 | 97603-06113 | .SCREW, PAN HEAD WITH WASHER | 4 | | | | |
| 49 | 97603-05117 | .SCREW, PAN HEAD WITH WASHER | 4 | | | | |
| 50 | 6F5-14340-00 | .NOZZLE, ACCELERATING | 1 | | | | |
| 51 | 6F5-14425-00 | .DAMPER 1 | 1 | | | | |
| 52 | 90445-09M55 | .HOSE (L20) | 2 | | | | |
| 53 | 5Y1-14397-00 | .O-RING | 2 | | | | |
| 54 | 6F5-13940-01 | .CHECK VALVE ASSY | 1 | | | | |

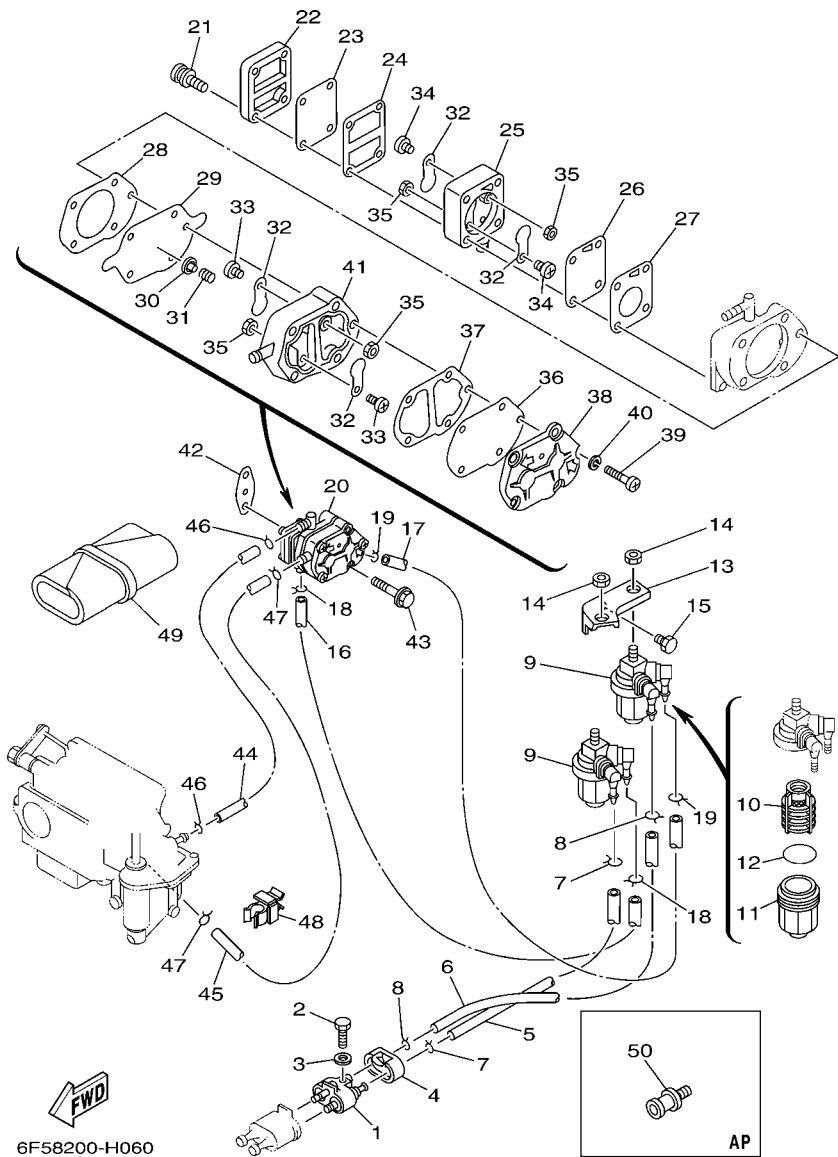

FIG. 7 FUEL 1

| REF. NO. | PART NO. | DESCRIPTION | 6F5F | | | | REMARKS |
|----------|--------------|-------------------------|------|--|--|--|---------|
| 1 | 680-24304-01 | FUEL PIPE JOINT COMP. 1 | 1 | | | | |
| 2 | 97095-06025 | BOLT | 1 | | | | |
| 3 | 92995-06600 | WASHER | 1 | | | | |
| 4 | 6A4-24329-00 | SEAL | 1 | | | | |
| 5 | 90445-09226 | HOSE (L390) | 1 | | | | |
| 6 | 90445-10M43 | HOSE (L400) | 1 | | | | |
| 7 | 90467-08004 | CLIP | 2 | | | | |
| 8 | 90467-09M03 | CLIP | 2 | | | | |
| 9 | 61N-24560-00 | FILTER ASSY | 2 | | | | |
| 10 | 61N-24563-00 | .ELEMENT, FILTER | 1 | | | | |
| 11 | 61N-24521-00 | .CUP, FILTER | 1 | | | | |
| 12 | 93210-32738 | .O-RING | 1 | | | | |
| 13 | 6F5-24566-00 | BRACKET, FILTER | 1 | | | | |
| 14 | 95380-08600 | NUT | 2 | | | | |
| 15 | 97013-06014 | BOLT | 1 | | | | |
| 16 | 90445-09M54 | HOSE (L225) | 1 | | | | |
| 17 | 90445-10M50 | HOSE (L170) | 1 | | | | |
| 18 | 90467-08004 | CLIP | 2 | | | | |
| 19 | 90467-09M03 | CLIP | 2 | | | | |
| 20 | 6F5-24410-06 | FUEL PUMP ASSY | 1 | | | | |
| 21 | 677-24444-01 | .SCREW | 4 | | | | |
| 22 | 677-24413-01 | .BODY 2 | 1 | | | | |
| 23 | 677-24471-01 | .DIAPHRAGM | 1 | | | | |
| 24 | 677-24435-02 | .GASKET, BODY 2 | 1 | | | | |
| 25 | 682-24412-01 | .BODY 1 | 1 | | | | |
| 26 | 677-24411-02 | .DIAPHRAGM | 1 | | | | |
| 27 | 677-24434-02 | .GASKET, BODY | 1 | | | | |

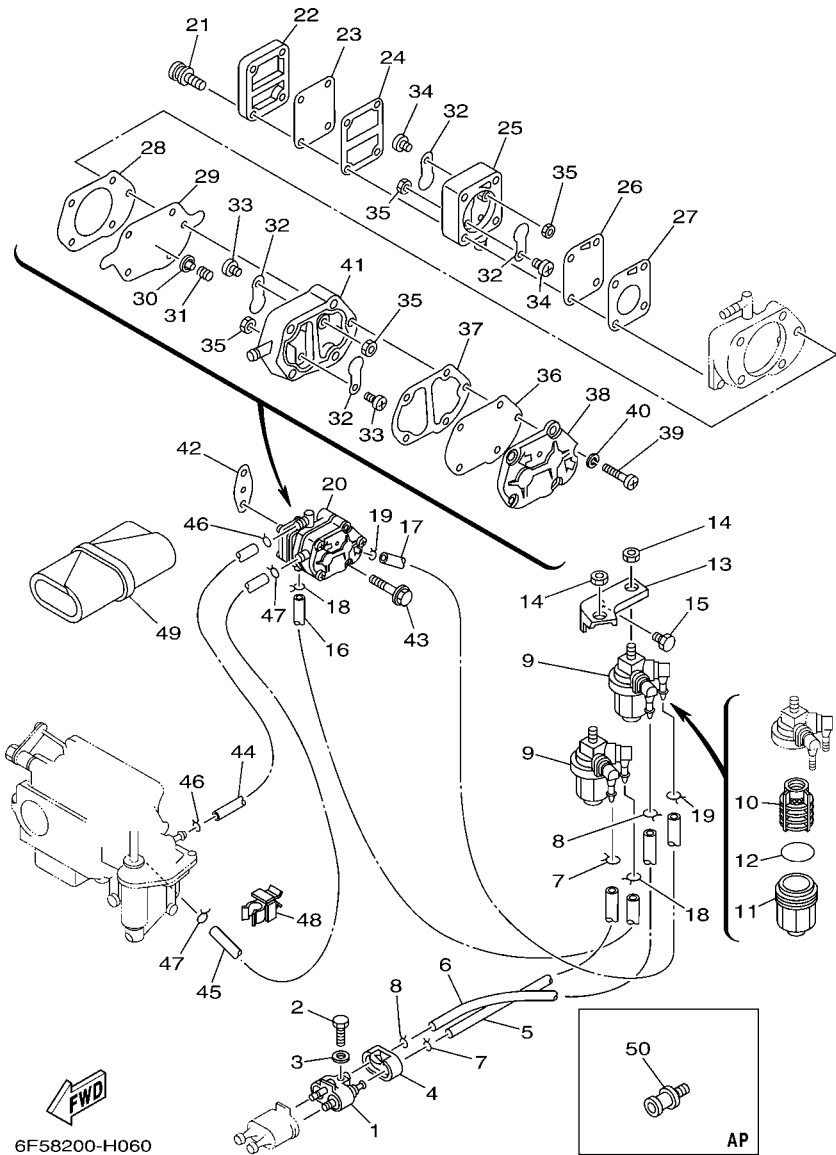
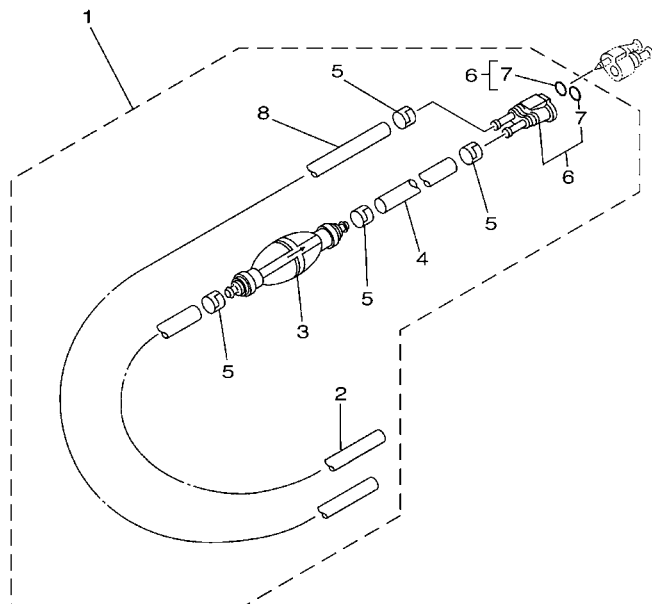

FIG. 7 FUEL 1

| REF. NO. | PART NO. | DESCRIPTION | 6F5F | | | | REMARKS |
|----------|--------------|---------------------|------|--|--|--|-----------|
| 28 | 648-24434-01 | .GASKET, BODY | 1 | | | | |
| 29 | 648-24411-00 | .DIAPHRAGM | 1 | | | | |
| 30 | 648-24424-00 | .SEAT, SPRING | 1 | | | | |
| 31 | 648-24423-00 | .SPRING, DIAPHRAGM | 1 | | | | |
| 32 | 6A0-24421-01 | .VALVE, CHECK | 4 | | | | |
| 33 | 6A0-14325-00 | .SCREW, PAN HEAD | 2 | | | | |
| 34 | 6E7-14325-00 | .SCREW, PAN HEAD | 2 | | | | |
| 35 | 95380-03600 | .NUT | 4 | | | | |
| 36 | 663-24411-00 | .DIAPHRAGM | 1 | | | | |
| 37 | 648-24435-02 | .GASKET, BODY 2 | 1 | | | | |
| 38 | 6A0-24413-00 | .BODY 2 | 1 | | | | |
| 39 | 98503-05028 | .SCREW, PAN HEAD | 3 | | | | |
| 40 | 92990-05100 | .WASHER, SPRING | 3 | | | | |
| 41 | 6A0-24412-02 | .BODY 1 | 1 | | | | |
| 42 | 650-24431-A0 | GASKET, FUEL PUMP 1 | 1 | | | | |
| 43 | 97595-06555 | BOLT, WITH WASHER | 2 | | | | |
| 44 | 90445-09M53 | HOSE (L160) | 1 | | | | |
| 45 | 90445-10M50 | HOSE (L170) | 1 | | | | |
| 46 | 90467-08004 | CLIP | 2 | | | | |
| 47 | 90467-09M03 | CLIP | 2 | | | | |
| 48 | 90464-07008 | CLAMP | 1 | | | | |
| 49 | 676-W2810-01 | TOOL KIT | 1 | | | | |
| 50 | 626-28193-01 | PLUG, WATER CHECK | 1 | | | | AP D:15MM |



6801200-2070

FIG. 8 FUEL 2

| REF. NO. | PART NO. | DESCRIPTION | QTY | REMARKS |
|----------|--------------|--------------------------|-----|---------|
| 1 | 6Y3-24306-04 | FUEL PIPE COMP. 1 | 1 | AP |
| 2 | 90445-11M06 | .HOSE (L2050) | 1 | |
| 3 | 61J-24360-00 | .PRIMER PUMP ASSY | 1 | |
| 4 | 90445-11M05 | .HOSE (L850) | 1 | |
| 5 | 650-24351-51 | .BAND 1 | 4 | |
| 6 | 680-24305-01 | .FUEL PIPE JOINT COMP. 2 | 1 | |
| 7 | 93210-08287 | ..O-RING | 2 | |
| 8 | 90445-11M81 | .HOSE (L3000) | 1 | |
| | | | | |
| | | | | |
| | | | | |
| | | | | |
| | | | | |
| | | | | |
| | | | | |
| | | | | |
| | | | | |

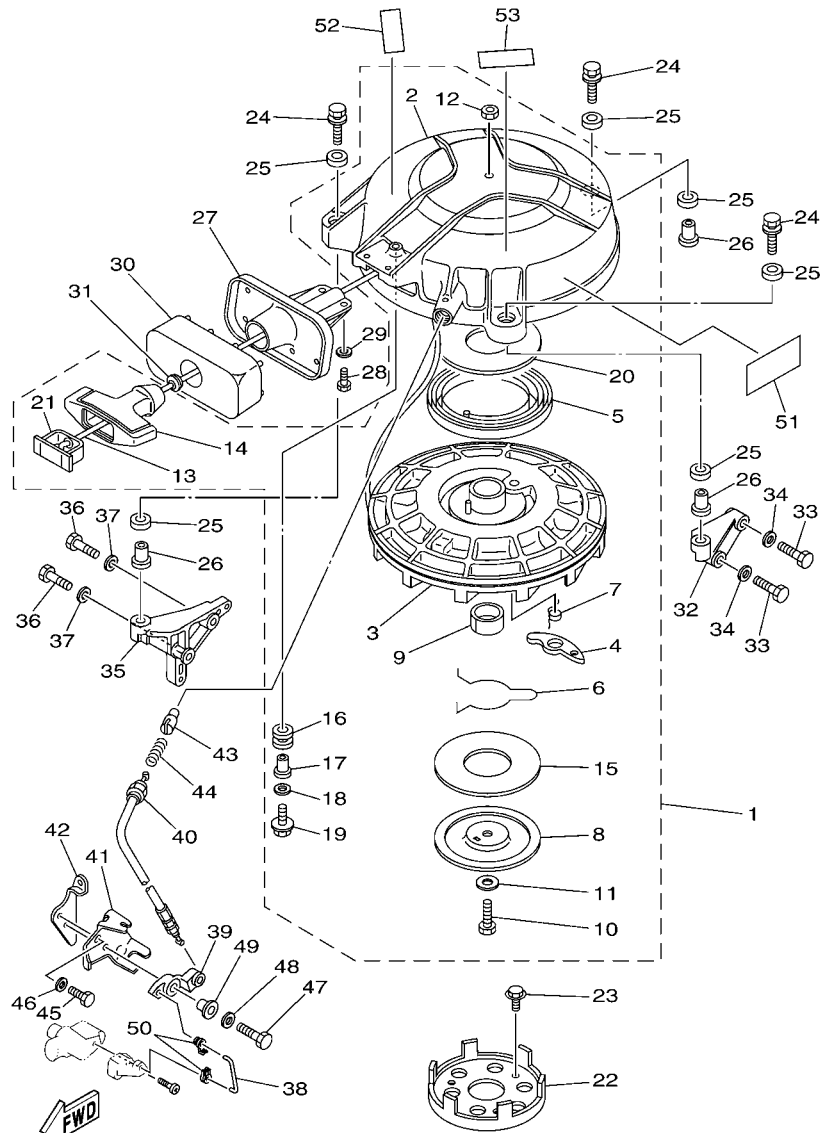

6F58200-H080

*1: CUT FROM 50M ROLLS, PART NO.90890-44373, CUTTING LENGTH 1.9M

FIG. 9 STARTER

| REF. NO. | PART NO. | DESCRIPTION | 6F5F | | | | REMARKS |
|----------|-----------------|-------------------|------|--|--|--|---------|
| 1 | 6F5-W1571-03 | STARTER ASSY | 1 | | | | |
| 2 | 6F5-15711-02 | .CASE, STARTER | 1 | | | | |
| 3 | 6F5-15714-03 | .DRUM, SHEAVE | 1 | | | | |
| 4 | 6F5-15741-01 | .PAWL, DRIVE | 1 | | | | |
| 5 | 6F5-15713-00 | .SPRING, STARTER | 1 | | | | |
| 6 | 6F5-15715-00 | .SPRING, FRICTION | 1 | | | | |
| 7 | 6F5-15734-01 | .SPRING, RETURN | 1 | | | | |
| 8 | 6F5-15716-01 | .PLATE, DRIVE | 1 | | | | |
| 9 | 6F5-15754-00 | .BUSH 2 | 1 | | | | |
| 10 | 97013-08030 | .BOLT | 1 | | | | |
| 11 | 6F5-15726-01 | .WASHER, FLAT | 1 | | | | |
| 12 | 95303-08700 | .NUT | 1 | | | | |
| 13 | * | .WIRE (L:1900MM) | 1 | | | | *1 |
| 14 | 689-15755-01 | .HANDLE, STARTER | 1 | | | | |
| 15 | 6F5-15764-00 | .COLLAR 1 | 1 | | | | |
| 16 | 6F5-15752-00 | .ROLLER, WIRE | 1 | | | | |
| 17 | 6F5-15753-00 | .BUSH | 1 | | | | |
| 18 | 6F5-15791-00 | .WASHER, LOCK | 1 | | | | |
| 19 | 6F5-15768-00 | .BOLT | 1 | | | | |
| 20 | 6F5-15739-00 | .WASHER, THRUST | 1 | | | | |
| 21 | 6F5-15779-02 | .COVER | 1 | | | | |
| 22 | 6F5-15723-01 | PULLEY, STARTER | 1 | | | | |
| 23 | 90105-08M10 | BOLT, FLANGE | 3 | | | | |
| 24 | 90119-08M10 | BOLT, WITH WASHER | 3 | | | | |
| 25 | 90385-12M04 | BUSH | 6 | | | | |
| 26 | 90387-08M05 | COLLAR | 3 | | | | |
| 27 | 6A0-15758-01-4D | GUIDE, ROPE | 1 | | | | |

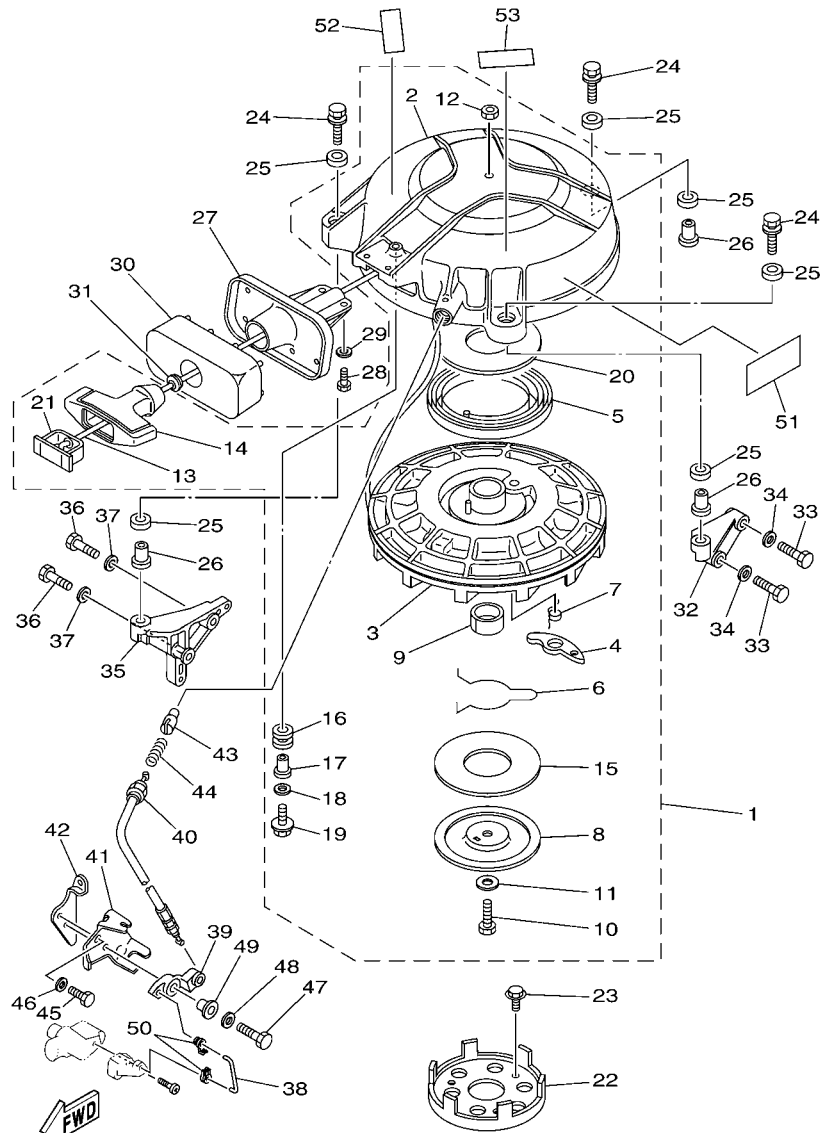

6F58200-H080

*1: CUT FROM 50M ROLLS, PART NO.90890-44373, CUTTING LENGTH 1.9M

FIG. 9 STARTER

| REF. NO. | PART NO. | DESCRIPTION | 6F5F | | | | REMARKS |
|----------|-----------------|---------------------------|------|--|--|--|---------|
| 28 | 97095-06016 | BOLT | 2 | | | | |
| 29 | 92995-06600 | WASHER | 2 | | | | |
| 30 | 6A0-15762-01 | SEAL, RUBBER 2 | 1 | | | | |
| 31 | 6A0-15789-00 | DAMPER | 1 | | | | |
| 32 | 6F5-15771-00-94 | STAY 1 | 1 | | | | |
| 33 | 97013-08035 | BOLT | 2 | | | | |
| 34 | 92903-08600 | WASHER, PLATE | 2 | | | | |
| 35 | 6F5-15772-00-94 | STAY 2 | 1 | | | | |
| 36 | 97013-08035 | BOLT | 2 | | | | |
| 37 | 92903-08600 | WASHER, PLATE | 2 | | | | |
| 38 | 6F5-15747-00 | LINK | 1 | | | | |
| 39 | 6F5-15746-00 | ARM | 1 | | | | |
| 40 | 6F5-15770-00 | CABLE COMP., STARTER STOP | 1 | | | | |
| 41 | 6F5-15774-00 | STAY 4 | 1 | | | | |
| 42 | 6F5-15773-00 | STAY 3 | 1 | | | | |
| 43 | 656-15748-00 | PLUNGER, STARTER STOP | 1 | | | | |
| 44 | 90501-10227 | SPRING, COMPRESSION | 1 | | | | |
| 45 | 97095-06016 | BOLT | 1 | | | | |
| 46 | 92995-06600 | WASHER | 1 | | | | |
| 47 | 97095-06030 | BOLT | 1 | | | | |
| 48 | 92995-06600 | WASHER | 1 | | | | |
| 49 | 90387-06M29 | COLLAR | 1 | | | | |
| 50 | 661-41262-02 | JOINT, CHOKE LEVER | 2 | | | | |
| 51 | 6F6-14488-00 | LABEL, CAUTION | 1 | | | | |
| 52 | 6EE-81994-40 | LABEL, SAFETY | 1 | | | | |
| 53 | 6EE-81995-40 | LABEL, WARNING | 1 | | | | |

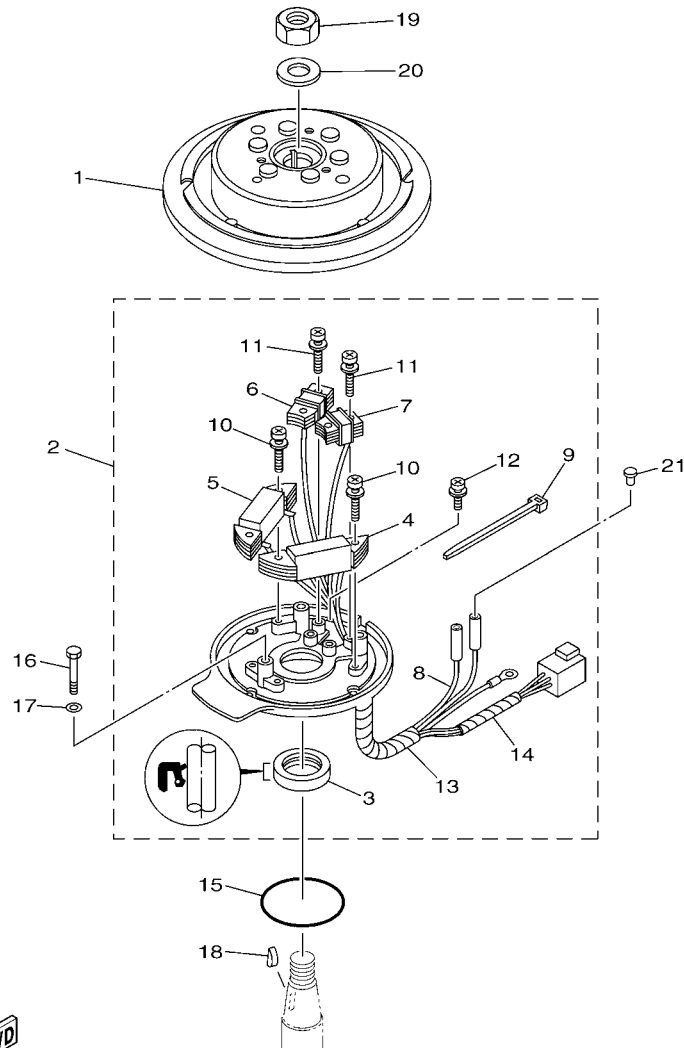

6F5C200-L090

FIG. 10 GENERATOR

| REF. NO. | PART NO. | DESCRIPTION | 6F5F | | | | REMARKS |
|----------|--------------|---------------------|------|--|--|--|---------|
| 1 | 6F5-85550-G0 | ROTOR ASSY | 1 | | | | |
| 2 | 6F5-85560-B0 | BASE ASSY | 1 | | | | |
| 3 | 93102-35M18 | .OIL SEAL | 1 | | | | |
| 4 | 6F5-85520-10 | .COIL, CHARGE | 1 | | | | |
| 5 | 6F5-85533-10 | .COIL, LIGHTING | 1 | | | | |
| 6 | 6F5-85580-10 | .COIL, PULSER | 1 | | | | |
| 7 | 6F5-85580-20 | .COIL, PULSER | 1 | | | | |
| 8 | 6F5-85515-10 | .LEAD WIRE ASSY | 1 | | | | |
| 9 | 6F5-81328-00 | .CLAMP | 1 | | | | |
| 10 | 90159-05040 | .SCREW, WITH WASHER | 4 | | | | |
| 11 | 90159-04063 | .SCREW, WITH WASHER | 4 | | | | |
| 12 | 90159-04035 | .SCREW, WITH WASHER | 1 | | | | |
| 13 | 6F5-85597-J0 | .TUBE 1 | 1 | | | | |
| 14 | 6F5-85597-H0 | .TUBE 1 | 1 | | | | |
| 15 | 93210-75M51 | O-RING | 1 | | | | |
| 16 | 97095-06040 | BOLT | 3 | | | | |
| 17 | 92995-06600 | WASHER | 3 | | | | |
| 18 | 90280-05015 | KEY, WOODRUFF | 1 | | | | |
| 19 | 90170-20137 | NUT | 1 | | | | |
| 20 | 90201-21M18 | WASHER, PLATE | 1 | | | | |
| 21 | 703-82119-00 | COVER, LEAD WIRE | 2 | | | | |

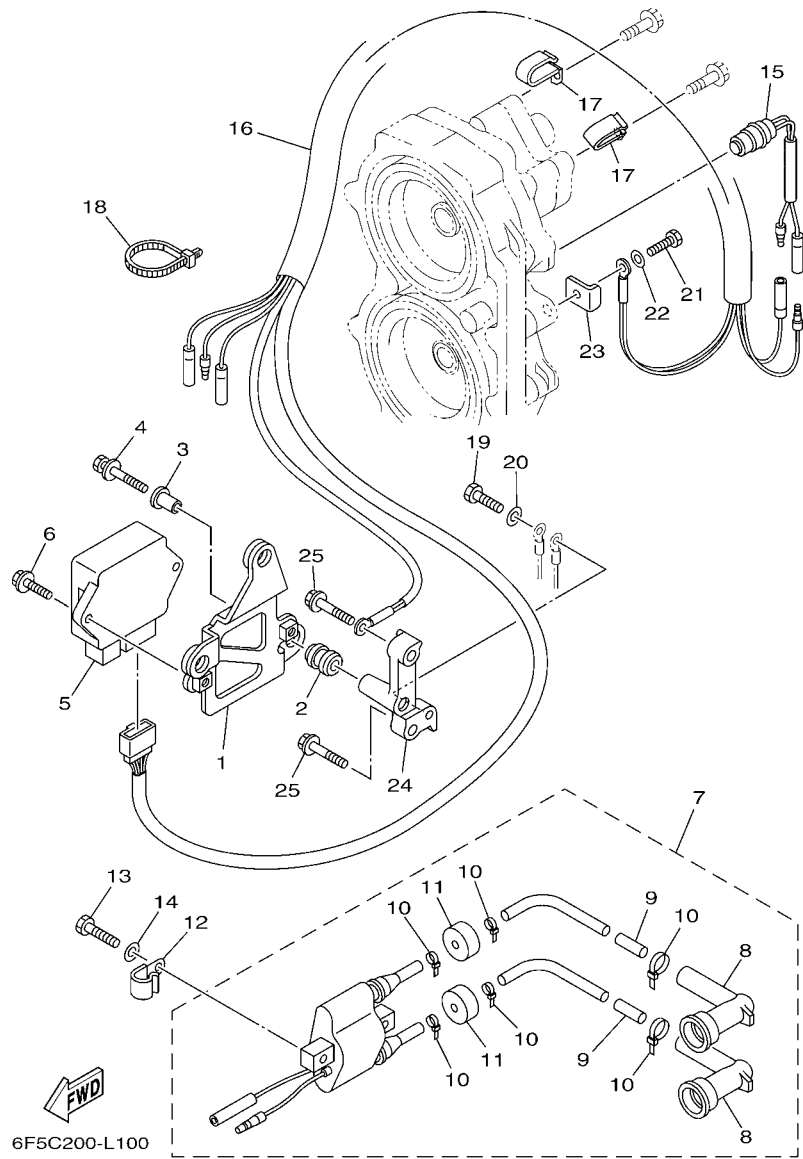
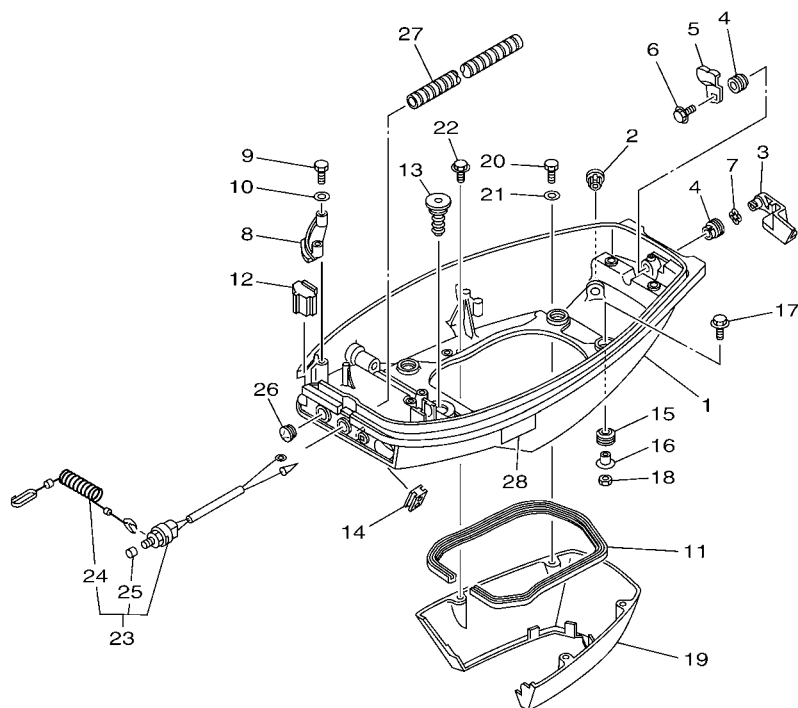

FIG. 11 ELECTRICAL

| REF. NO. | PART NO. | DESCRIPTION | 6F5F | | | | REMARKS |
|----------|--------------|-----------------------|------|--|--|--|---------|
| 1 | 6F5-85542-10 | BRACKET | 1 | | | | |
| 2 | 61N-82317-00 | DAMPER, IGNITION COIL | 3 | | | | |
| 3 | 90387-06119 | COLLAR | 3 | | | | |
| 4 | 90119-06M65 | BOLT, WITH WASHER | 3 | | | | |
| 5 | 6F5-85540-31 | C.D.I. UNIT ASSY | 1 | | | | |
| 6 | 90109-06M86 | BOLT | 2 | | | | |
| 7 | 6F6-85530-01 | IGNITION COIL ASSY | 1 | | | | |
| 8 | 62E-82371-11 | .CAP, PLUG | 2 | | | | |
| 9 | 62E-8231X-00 | .TERMINAL 1 | 2 | | | | |
| 10 | 90465-11M10 | .CLAMP | 6 | | | | |
| 11 | 90480-25161 | .GROMMET | 2 | | | | |
| 12 | 90465-08M07 | CLAMP | 1 | | | | |
| 13 | 97095-06025 | BOLT | 2 | | | | |
| 14 | 92995-06600 | WASHER | 2 | | | | |
| 15 | 688-82560-10 | THERMO SWITCH ASSY | 1 | | | | |
| 16 | 6F5-82580-00 | WIRE HARNESS ASSY 2 | 1 | | | | |
| 17 | 90462-08096 | CLAMP | 2 | | | | |
| 18 | 90465-13M18 | CLAMP | 2 | | | | |
| 19 | 97095-06016 | BOLT | 1 | | | | |
| 20 | 92995-06600 | WASHER | 1 | | | | |
| 21 | 97095-06016 | BOLT | 1 | | | | |
| 22 | 92995-06600 | WASHER | 1 | | | | |
| 23 | 6F5-82588-00 | PLATE | 1 | | | | |
| 24 | 6F5-81948-A0 | BRACKET | 1 | | | | |
| 25 | 90105-08M35 | BOLT, FLANGE | 2 | | | | |

FIG. 12 BOTTOM COWLING



6F5B200-L110

| REF. NO. | PART NO. | DESCRIPTION | 6F5F | | | | REMARKS |
|----------|-----------------|-------------------------|------|--|--|--|---------|
| 1 | 6F5-42711-03-4D | COWLING, BOTTOM 1 | 1 | | | | |
| 2 | 6E5-44391-00 | NIPPLE, HOSE | 1 | | | | |
| 3 | 6F5-42815-01-4D | LEVER, CLAMP | 1 | | | | |
| 4 | 90386-12M37 | BUSH | 2 | | | | |
| 5 | 6F5-42816-00 | LEVER, CLAMP | 1 | | | | |
| 6 | 90119-06M73 | BOLT, WITH WASHER | 1 | | | | |
| 7 | 90206-12052 | WASHER, WAVE | 1 | | | | |
| 8 | 6F5-42738-01-94 | PLATE, FITTING | 1 | | | | |
| 9 | 97013-06025 | BOLT | 2 | | | | |
| 10 | 92903-06600 | WASHER, PLATE | 2 | | | | |
| 11 | 6F5-42716-00 | RUBBER, SEAL 1 | 1 | | | | |
| 12 | 6F5-42724-00 | GROMMET | 1 | | | | |
| 13 | 6F5-42727-00 | GROMMET | 1 | | | | |
| 14 | 676-26326-00 | GROMMET | 1 | | | | |
| 15 | 90480-09M21 | GROMMET | 4 | | | | |
| 16 | 90387-06M41 | COLLAR | 4 | | | | |
| 17 | 90119-06M61 | BOLT, WITH WASHER | 4 | | | | |
| 18 | 95380-06600 | NUT, HEXAGON | 4 | | | | |
| 19 | 6F5-42741-11 | APRON | 1 | | | | |
| 20 | 97095-06025 | BOLT | 2 | | | | |
| 21 | 92995-06600 | WASHER | 2 | | | | |
| 22 | 90119-06M11 | BOLT, WITH WASHER | 2 | | | | |
| 23 | 6E9-82575-02 | ENGINE STOP SWITCH ASSY | 1 | | | | |
| 24 | 682-82556-00 | .LANYARD, STOP SWITCH | 1 | | | | |
| 25 | 689-8257Y-00 | .CAP | 1 | | | | |
| 26 | 676-42726-00 | GROMMET | 1 | | | | |
| 27 | 90447-13011 | TUBE | 1 | | | | |

FIG. 12 BOTTOM COWLING

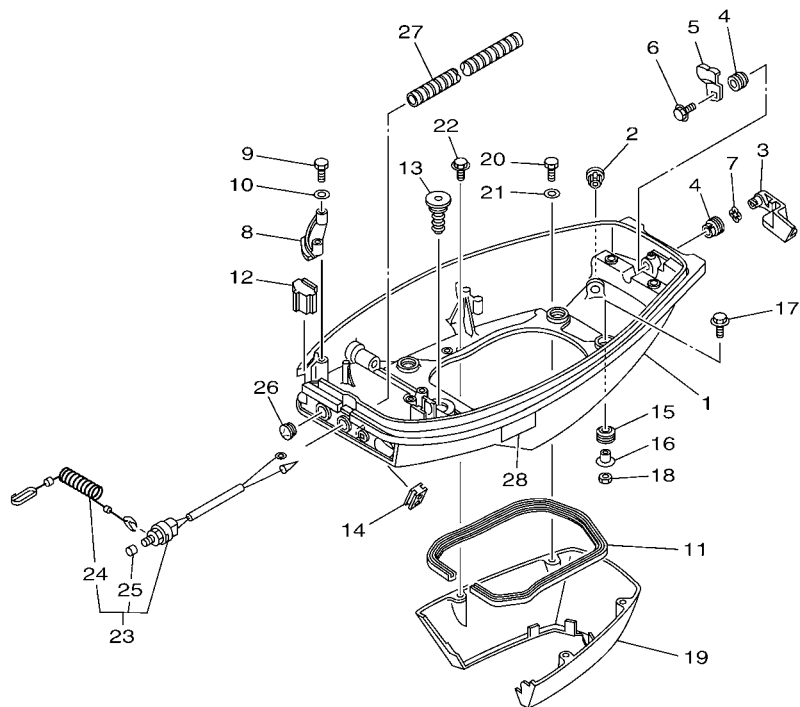

6F5B200-L110

| REF. NO. | PART NO. | DESCRIPTION | 6F5F | | | | REMARKS |
|----------|--------------|--------------------------|------|--|--|--|---------|
| 28 | 6EE-42794-40 | LABEL, WARNING (GENERAL) | 1 | | | | |
| | | | | | | | |
| | | | | | | | |
| | | | | | | | |
| | | | | | | | |
| | | | | | | | |
| | | | | | | | |
| | | | | | | | |
| | | | | | | | |
| | | | | | | | |

1
**HANDLE STEERING
 ASSY**
 Fig. 13, STEERING
 Ref. No. 2 to 31

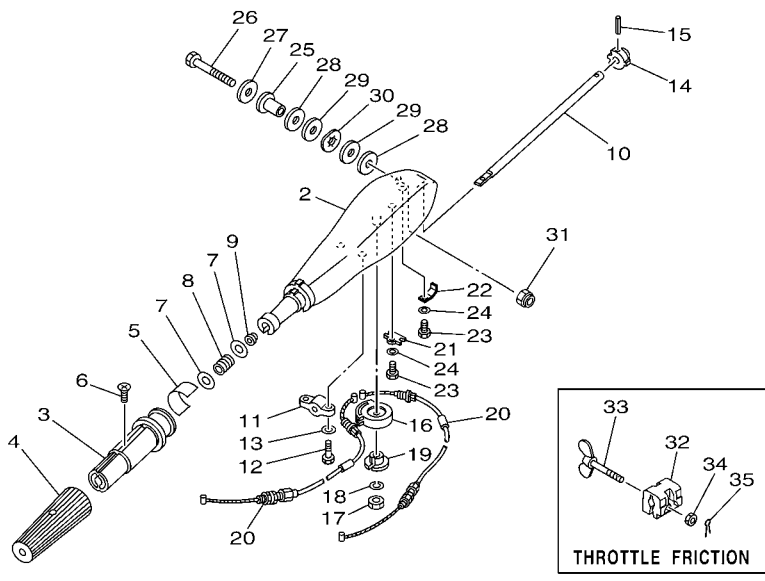

FWD
 6F5F200-P130

FIG. 13 STEERING

| REF. NO. | PART NO. | DESCRIPTION | 6F5F | | | | REMARKS |
|----------|-----------------|------------------------|------|--|--|--|---------|
| 1 | 6F5-W0084-02-4D | HANDLE STEERING ASSY | 1 | | | | |
| 2 | 676-42111-03-4D | HANDLE, STEERING | 1 | | | | |
| 3 | 664-42119-00 | GRIP, STEERING HANDLE | 1 | | | | |
| 4 | 6G1-42177-00 | RUBBER, HANDLE | 1 | | | | |
| 5 | 6F5-42137-20 | INDICATOR, THROTTLE | 1 | | | | |
| 6 | 90152-05011 | SCREW, COUNTERSUNK | 1 | | | | |
| 7 | 90201-10M02 | WASHER, PLATE | 2 | | | | |
| 8 | 90501-23215 | SPRING, COMPRESSION | 1 | | | | |
| 9 | 90386-08032 | BUSH | 1 | | | | |
| 10 | 676-42115-00 | SHAFT, STEERING HANDLE | 1 | | | | |
| 11 | 676-42159-00 | STAY | 1 | | | | |
| 12 | 97095-06020 | BOLT | 2 | | | | |
| 13 | 92995-06600 | WASHER | 2 | | | | |
| 14 | 650-42152-00-94 | GEAR | 1 | | | | |
| 15 | 91690-30025 | PIN, SPRING | 1 | | | | |
| 16 | 676-42151-00-94 | PINION | 1 | | | | |
| 17 | 95380-06600 | NUT, HEXAGON | 1 | | | | |
| 18 | 92990-06100 | WASHER, SPRING | 1 | | | | |
| 19 | 90386-08M00 | BUSH | 1 | | | | |
| 20 | 6F5-26311-00 | CABLE, THROTTLE 1 | 2 | | | | |
| 21 | 676-26391-00 | CLIP, CABLE | 1 | | | | |
| 22 | 676-26392-00 | CLIP, CABLE 2 | 1 | | | | |
| 23 | 97095-05010 | BOLT | 2 | | | | |
| 24 | 92995-05600 | WASHER | 2 | | | | |
| 25 | 90386-12089 | BUSH | 1 | | | | |
| 26 | 90101-12M37 | BOLT | 1 | | | | |
| 27 | 92990-12200 | WASHER, PLAIN | 1 | | | | |

FIG. 14 CONTROL

| REF. NO. | PART NO. | DESCRIPTION | 6F5F | | | | REMARKS |
|----------|--------------|------------------------|------|--|--|--|---------|
| 1 | 6F5-14497-00 | STAY, THROTTLE WIRE | 1 | | | | |
| 2 | 6F5-41638-00 | PULLEY | 1 | | | | |
| 3 | 6F5-41283-00 | LEVER, FREE ACCEL. | 1 | | | | |
| 4 | 90387-06M29 | COLLAR | 1 | | | | |
| 5 | 97095-06030 | BOLT | 1 | | | | |
| 6 | 92995-06600 | WASHER | 1 | | | | |
| 7 | 97095-06016 | BOLT | 1 | | | | |
| 8 | 92995-06600 | WASHER | 1 | | | | |
| 9 | 6F5-41211-00 | LINK, ACCEL. | 1 | | | | |
| 10 | 6E9-41237-00 | JOINT, LINK | 2 | | | | |
| 11 | 6F5-44111-01 | HANDLE, GEAR SHIFT | 1 | | | | |
| 12 | 6F5-44125-00 | LEVER, SHIFT ROD | 1 | | | | |
| 13 | 91690-25016 | PIN, SPRING | 1 | | | | |
| 14 | 6F5-41662-00 | BRACKET 2 | 1 | | | | |
| 15 | 97013-06025 | BOLT | 2 | | | | |
| 16 | 92903-06600 | WASHER, PLATE | 2 | | | | |
| 17 | 6F5-44121-00 | LEVER, SHIFT ROD | 1 | | | | |
| 18 | 90240-05M09 | PIN, CLEVIS | 1 | | | | |
| 19 | 91490-16010 | PIN, COTTER | 1 | | | | |
| 20 | 97780-40520 | SCREW, TAPPING | 2 | | | | |
| 21 | 6F5-44173-00 | LEVER, SHIFT CONTROL | 1 | | | | |
| 22 | 6F5-42715-00 | BUSHING | 1 | | | | |
| 23 | 6F5-44167-00 | PLUNGER, SHIFT CAM | 1 | | | | |
| 24 | 90501-12M36 | SPRING, COMPRESSION | 1 | | | | |
| 25 | 90501-07M33 | SPRING, COMPRESSION | 1 | | | | |
| 26 | 676-44143-00 | ROD, SHIFT | 1 | | | | |
| 27 | 648-44146-00 | CONNECTOR, SHIFT ROD 2 | 1 | | | | |

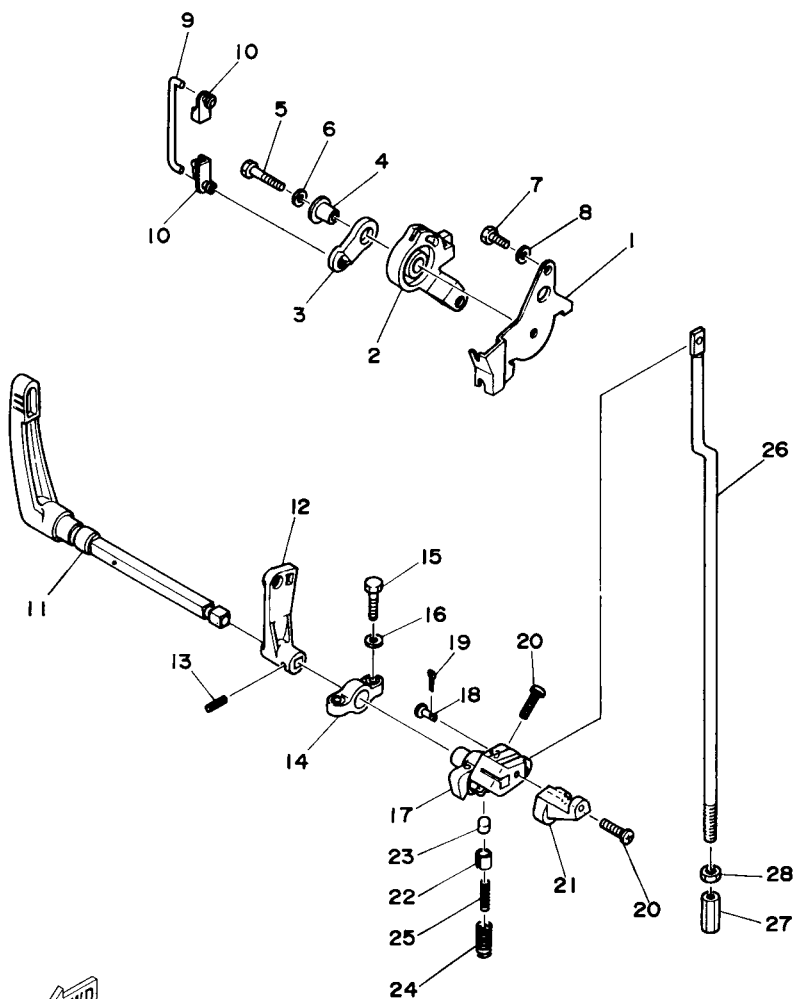

6H90010-4150

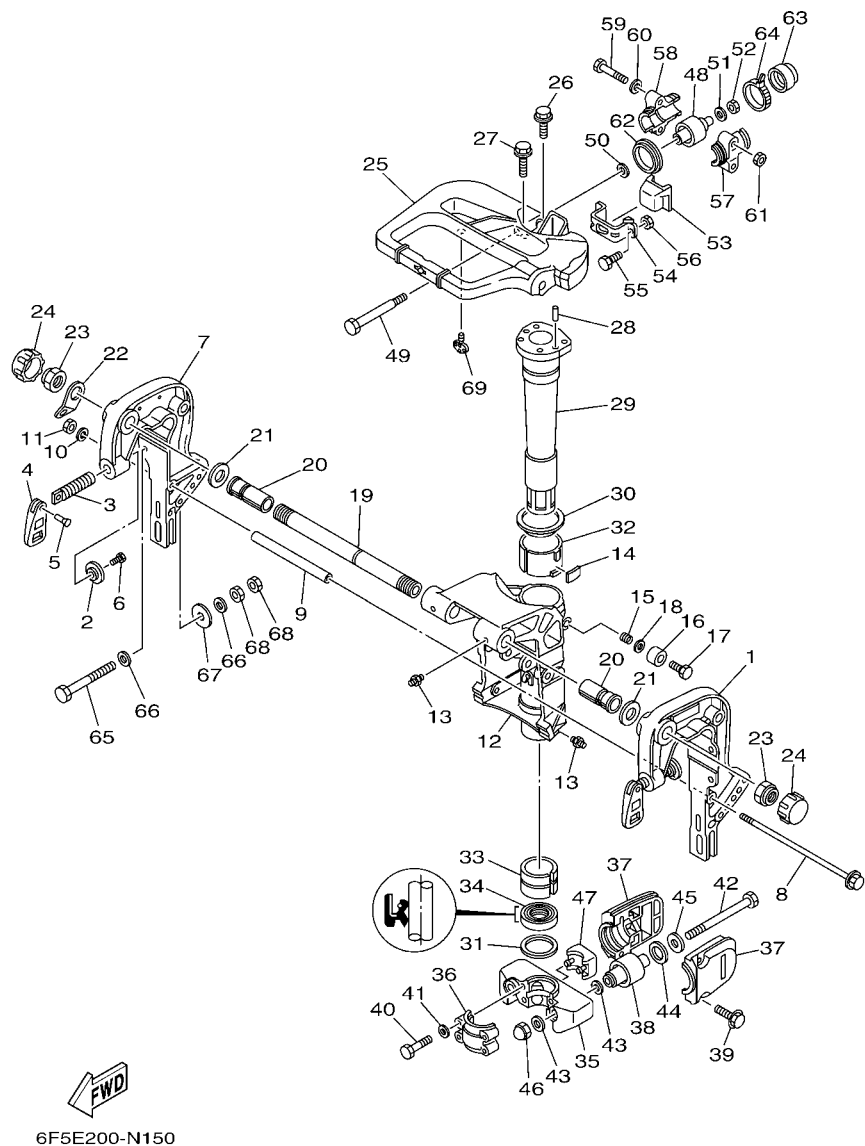

FIG. 15 BRACKET 1

| REF. NO. | PART NO. | DESCRIPTION | 6F5F | | | | REMARKS |
|----------|-----------------|-----------------------|------|--|--|--|---------|
| 1 | 676-43111-04-4D | BRACKET, CLAMP 1 | 1 | | | | |
| 2 | 6F5-43114-00 | PAD, TRANSOM CLAMP | 2 | | | | |
| 3 | 6F5-43116-00 | SCREW, TRANSOM CLAMP | 2 | | | | |
| 4 | 663-43118-01-4D | HANDLE, TRANSOM CLAMP | 2 | | | | |
| 5 | 90243-04007 | PIN | 2 | | | | |
| 6 | 90109-06M12 | BOLT | 2 | | | | |
| 7 | 676-43112-04-4D | BRACKET, CLAMP 2 | 1 | | | | |
| 8 | 90105-08117 | BOLT, FLANGE | 1 | | | | |
| 9 | 90387-08M02 | COLLAR | 1 | | | | |
| 10 | 92990-08100 | WASHER, SPRING | 1 | | | | |
| 11 | 95380-08600 | NUT | 1 | | | | |
| 12 | 676-43311-11-4D | BRACKET, SWIVEL 1 | 1 | | | | |
| 13 | 93700-06M03 | NIPPLE, GREASE | 4 | | | | |
| 14 | 648-42528-00 | PLATE, FRICTION | 1 | | | | |
| 15 | 90501-18M00 | SPRING, COMPRESSION | 1 | | | | |
| 16 | 676-43373-00 | SEAL, DAMPER | 1 | | | | |
| 17 | 97075-08025 | BOLT | 1 | | | | |
| 18 | 92995-08600 | WASHER | 1 | | | | |
| 19 | 6J8-43131-01 | BOLT, CLAMP BRACKET | 1 | | | | |
| 20 | 90386-22M15 | BUSH | 2 | | | | |
| 21 | 90201-22M03 | WASHER, PLATE | 2 | | | | |
| 22 | 6J8-43113-01 | PLATE, CLAMP BRACKET | 1 | | | | |
| 23 | 90185-22043 | NUT, SELF-LOCKING | 2 | | | | |
| 24 | 6G5-43145-01 | CAP, CLAMP BRACKET | 2 | | | | |
| 25 | 676-42511-03-4D | BRACKET, STEERING | 1 | | | | |
| 26 | 97575-08530 | BOLT, WITH WASHER | 2 | | | | |
| 27 | 97575-08535 | BOLT, WITH WASHER | 2 | | | | |

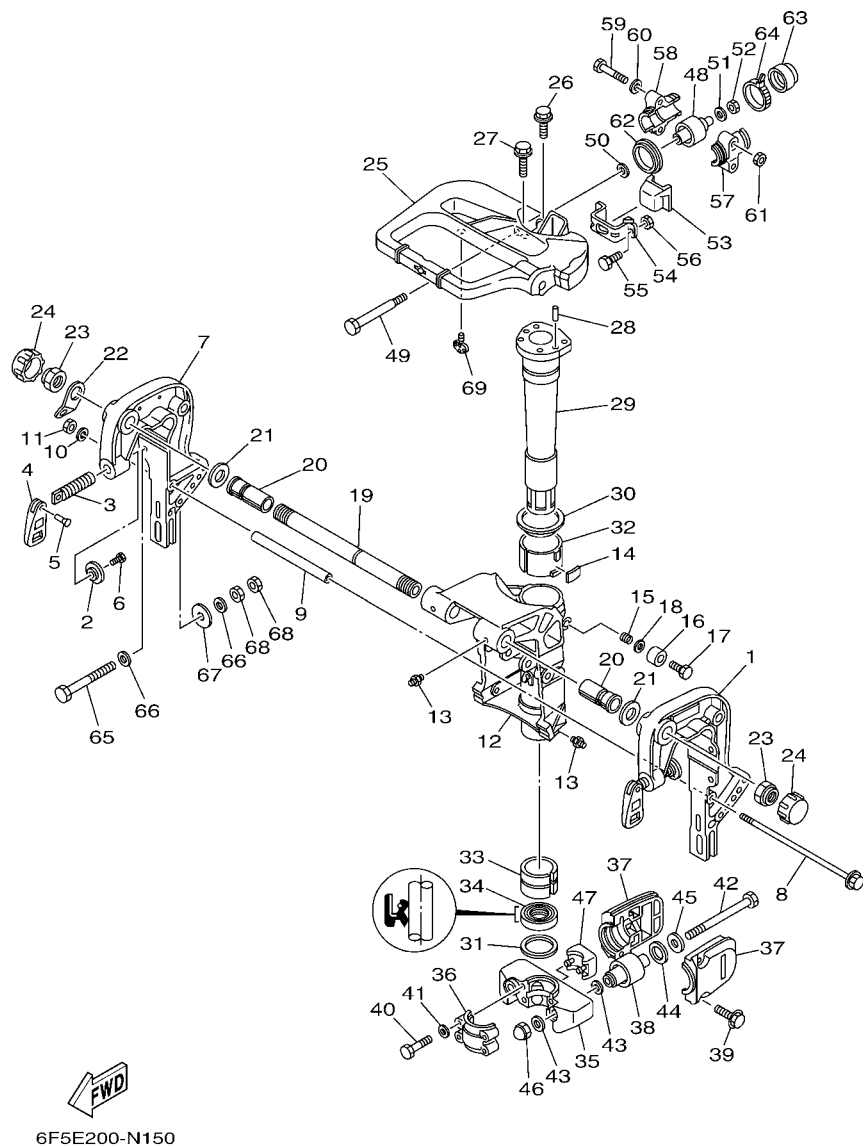
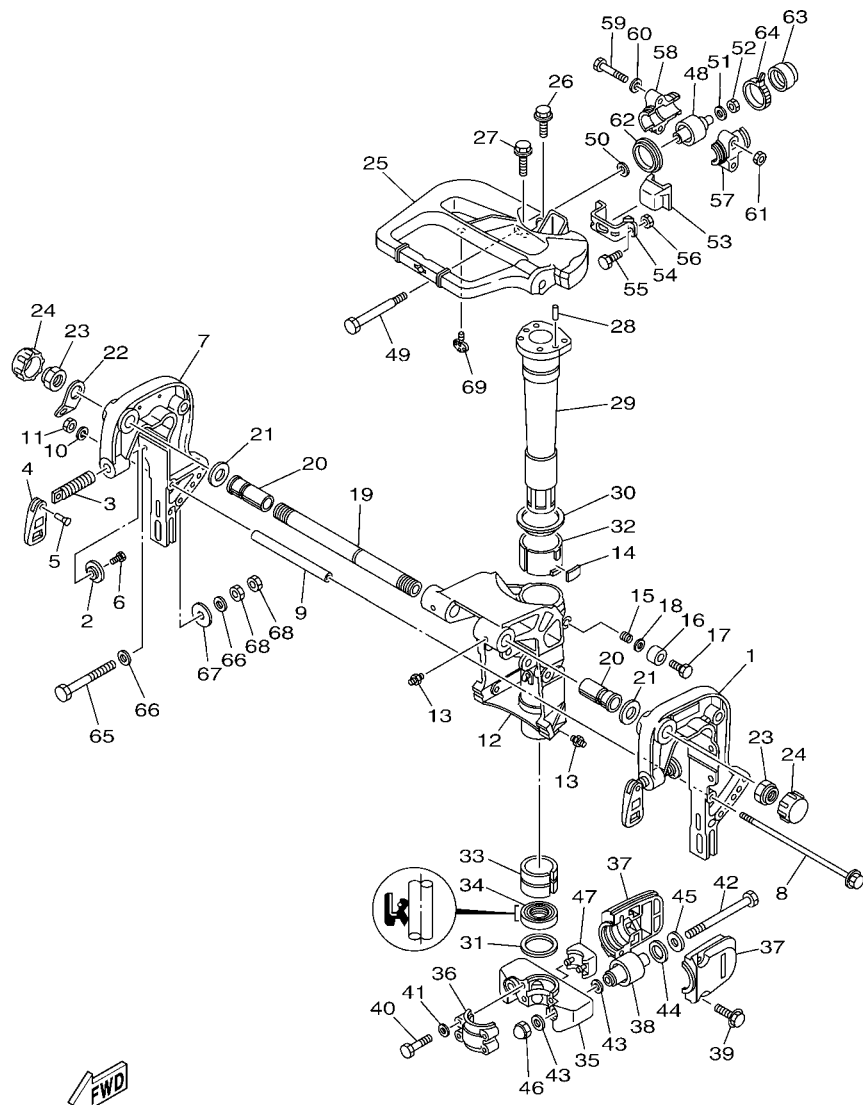

FIG. 15 BRACKET 1

| REF. NO. | PART NO. | DESCRIPTION | 6F5F | | | | REMARKS |
|----------|-----------------|-------------------------------|------|--|--|--|---------|
| 28 | 93608-12063 | PIN, DOWEL | 2 | | | | |
| 29 | 676-42521-00 | SHAFT, STEERING PIVOT | 1 | | | | |
| 30 | 90209-52M00 | WASHER | 1 | | | | |
| 31 | 90201-44M01 | WASHER, PLATE | 1 | | | | |
| 32 | 90386-52M02 | BUSH | 1 | | | | |
| 33 | 90386-44M03 | BUSH | 1 | | | | |
| 34 | 93109-44M00 | OIL SEAL | 1 | | | | |
| 35 | 676-44551-01-4D | HOUSING, LOWER MOUNT RUBBER 1 | 1 | | | | |
| 36 | 676-44552-01-4D | HOUSING, LOWER MOUNT RUBBER 2 | 1 | | | | |
| 37 | 676-44553-01-4D | COVER, LOWER MOUNT | 2 | | | | |
| 38 | 62Y-44555-00 | MOUNT DAMPER, LOWER SIDE | 2 | | | | |
| 39 | 97575-08530 | BOLT, WITH WASHER | 4 | | | | |
| 40 | 97095-08045 | BOLT | 4 | | | | |
| 41 | 92995-08600 | WASHER | 4 | | | | |
| 42 | 90101-12M01 | BOLT | 2 | | | | |
| 43 | 90201-12M16 | WASHER, PLATE | 4 | | | | |
| 44 | 90202-21100 | WASHER, PLATE | 2 | | | | |
| 45 | 90201-13M11 | WASHER, PLATE | 2 | | | | |
| 46 | 95380-12800 | NUT, CROWN | 2 | | | | |
| 47 | 676-44575-00 | DAMPER, LOWER MOUNT RUBBER | 1 | | | | |
| 48 | 679-44514-00 | MOUNT DAMPER, UPPER SIDE | 2 | | | | |
| 49 | 90101-08M02 | BOLT | 2 | | | | |
| 50 | 90201-08M08 | WASHER, PLATE | 2 | | | | |
| 51 | 90201-09M00 | WASHER, PLATE | 2 | | | | |
| 52 | 90185-08057 | NUT, SELF-LOCKING | 2 | | | | |
| 53 | 676-44533-00 | DAMPER, UPPER MOUNT RUBBER | 1 | | | | |
| 54 | 676-44518-00 | BRACKET COMP. | 1 | | | | |



6F5E200-N150

FIG. 15 BRACKET 1

| REF. NO. | PART NO. | DESCRIPTION | 6F5F | | | | REMARKS |
|----------|--------------|--------------------|------|--|--|--|---------|
| 55 | 97095-06025 | BOLT | 2 | | | | |
| 56 | 95380-06600 | NUT, HEXAGON | 2 | | | | |
| 57 | 676-44511-00 | COVER, UPPER MOUNT | 2 | | | | |
| 58 | 676-44512-00 | COVER, UPPER MOUNT | 2 | | | | |
| 59 | 97095-08050 | BOLT | 4 | | | | |
| 60 | 92995-08600 | WASHER | 4 | | | | |
| 61 | 95380-08600 | NUT | 4 | | | | |
| 62 | 676-44521-00 | SEAL | 2 | | | | |
| 63 | 676-44522-01 | SEAL | 2 | | | | |
| 64 | 90465-11M52 | CLAMP | 2 | | | | |
| 65 | 90101-10M58 | BOLT | 4 | | | | |
| 66 | 92995-10600 | WASHER | 8 | | | | |
| 67 | 90201-12426 | WASHER, PLATE | 4 | | | | |
| 68 | 95380-10600 | NUT | 8 | | | | |
| 69 | 676-42591-00 | HOLDER, SHEAR PIN | 1 | | | | |

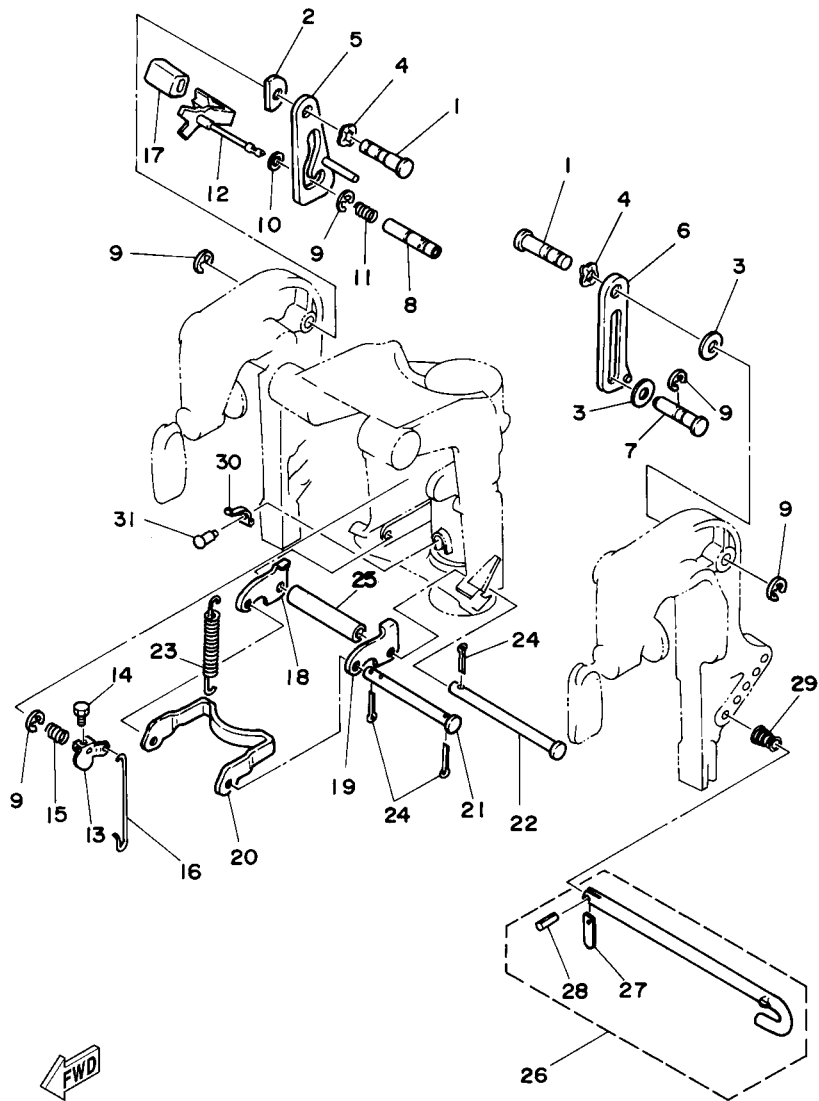

6J40200-4180

FIG. 16 BRACKET 2

| REF. NO. | PART NO. | DESCRIPTION | QTY | REMARKS |
|----------|--------------|---------------------|-----|---------|
| 1 | 90249-12M27 | PIN | 2 | |
| 2 | 676-43132-00 | WASHER, FRICTION | 1 | |
| 3 | 90202-12M01 | WASHER, PLATE | 2 | |
| 4 | 90206-12M00 | WASHER, WAVE | 2 | |
| 5 | 6F5-43627-80 | STOPPER | 1 | |
| 6 | 6F5-43628-80 | STOPPER | 1 | |
| 7 | 90249-12M13 | PIN | 1 | |
| 8 | 676-43191-00 | SHAFT, STOPPER | 1 | |
| 9 | 99080-10600 | CIRCLIP | 5 | |
| 10 | 90202-06M00 | WASHER, PLATE | 1 | |
| 11 | 90501-14M05 | SPRING, COMPRESSION | 1 | |
| 12 | 6F5-43630-80 | TILT LEVER ASSY | 1 | |
| 13 | 676-43631-00 | LEVER, TILT | 1 | |
| 14 | 97095-05010 | BOLT | 1 | |
| 15 | 90508-14M00 | SPRING, TORSION | 1 | |
| 16 | 676-43616-00 | ROD, TILT LOCK | 1 | |
| 17 | 663-43318-00 | COVER | 1 | |
| 18 | 676-43614-00 | PLATE, TILT LOCK | 1 | |
| 19 | 676-43615-00 | PLATE, TILT LOCK | 1 | |
| 20 | 676-43613-00 | ARM, TILT LOCK | 1 | |
| 21 | 90249-07M01 | PIN | 1 | |
| 22 | 90249-07M02 | PIN | 1 | |
| 23 | 90506-30M00 | SPRING, TENSION | 2 | |
| 24 | 91490-20012 | PIN, COTTER | 4 | |
| 25 | 90387-07M04 | COLLAR | 1 | |
| 26 | 676-43160-02 | TILT ROD ASSY | 1 | |
| 27 | 676-43165-00 | .PLATE, TILT LOCK | 1 | |

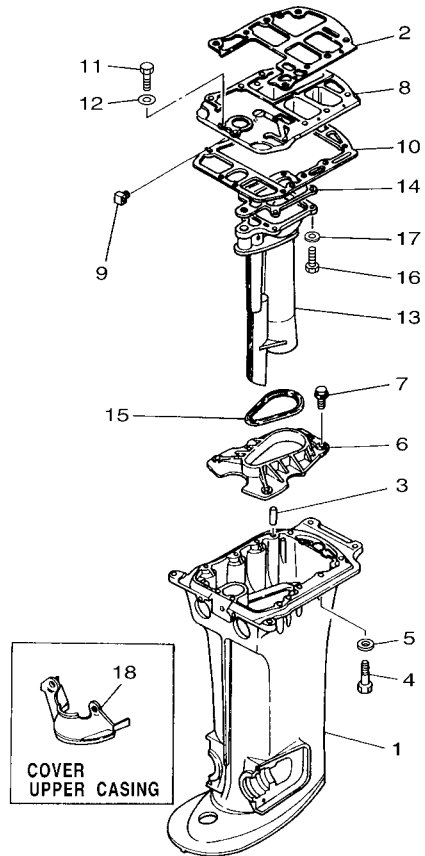

FIG. 17 UPPER CASING

| REF. NO. | PART NO. | DESCRIPTION | 6F5F | | | REMARKS |
|----------|-----------------|----------------------------|------|--|--|----------|
| 1 | 676-45111-15-4D | CASING, UPPER | 1 | | | L(22.5") |
| 2 | 6F5-45113-A0 | GASKET, UPPER CASING | 1 | | | |
| 3 | 93606-25M00 | PIN, DOWEL | 2 | | | |
| 4 | 97095-08040 | BOLT | 8 | | | |
| 5 | 92995-08600 | WASHER | 8 | | | |
| 6 | 6F5-41116-00-CA | PROTECTOR | 1 | | | |
| 7 | 90105-06M01 | BOLT, FLANGE | 4 | | | |
| 8 | 6F5-41137-03-CA | GUIDE, EXHAUST | 1 | | | |
| 9 | 6F5-41141-00 | ELBOW, WATER MIXING | 1 | | | |
| 10 | 676-45114-A1 | GASKET, UPPER CASING | 1 | | | |
| 11 | 97095-06025 | BOLT | 3 | | | |
| 12 | 92995-06600 | WASHER | 3 | | | |
| 13 | 676-41131-01-CA | MANIFOLD, EXT. 1 | 1 | | | |
| 14 | 676-41133-A1 | GASKET, EXHAUST MANIFOLD 1 | 1 | | | |
| 15 | 676-45127-00 | SEAL | 1 | | | |
| 16 | 97095-06020 | BOLT | 4 | | | |
| 17 | 92995-06600 | WASHER | 4 | | | |
| 18 | 676-45151-10-4D | COVER, UPPER CASING | 1 | | | L(22.5") |

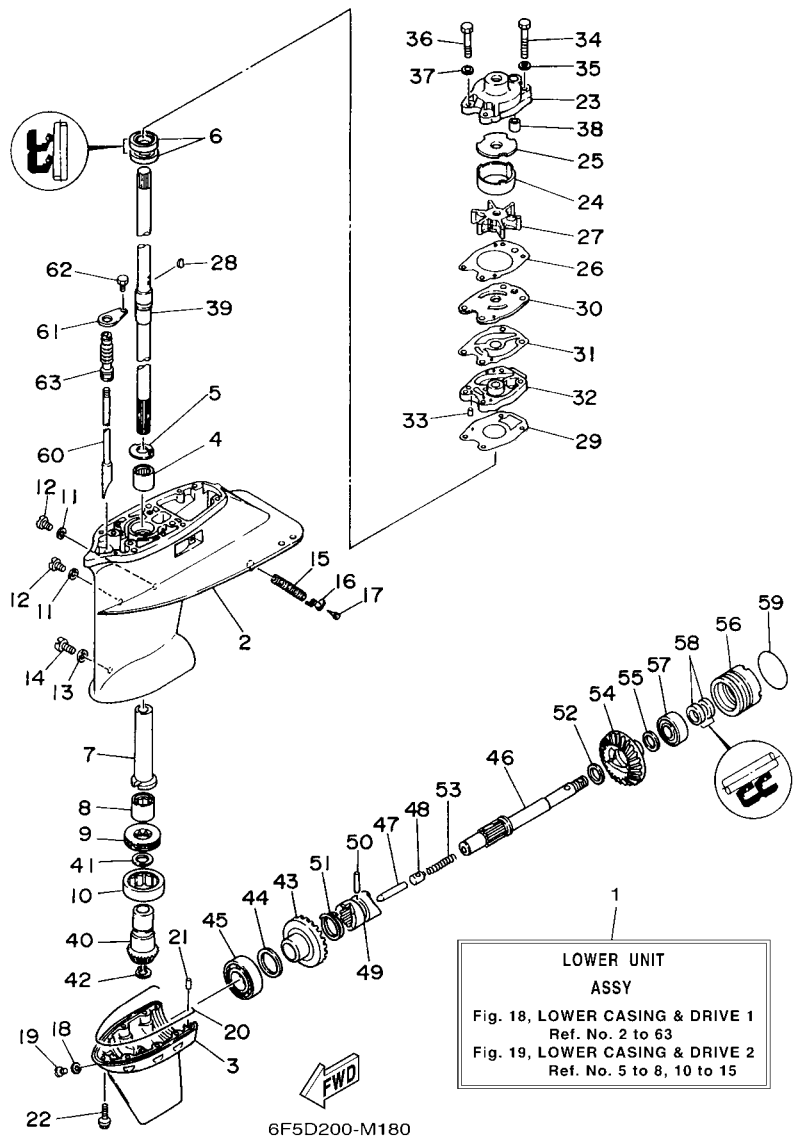

FIG. 18 LOWER CASING & DRIVE 1

| REF. NO. | PART NO. | DESCRIPTION | 6F5F | | REMARKS |
|----------|-----------------|------------------------|------|--|--------------|
| 1 | 6F5-45300-12-4D | LOWER UNIT ASSY | 1 | | L(22.5") |
| 2 | 6F5-45311-02-4D | CASING, LOWER | 1 | | |
| 3 | 6F5-45312-01-4D | CASING, LOWER | 1 | | |
| 4 | 93315-217U0 | BEARING | 1 | | |
| 5 | 676-45533-00 | SHIM | 1 | | |
| 6 | 93101-22M00 | OIL SEAL | 2 | | |
| 7 | 676-45536-00 | SLEEVE, DRIVE SHAFT | 1 | | |
| 8 | 93315-324U1 | BEARING | 1 | | |
| 9 | 93342-624U0 | BEARING | 1 | | |
| 10 | 93390-000U0 | BEARING | 1 | | |
| 11 | 90430-08020 | GASKET | 2 | | |
| 12 | 90340-08002 | PLUG, STRAIGHT SCREW | 2 | | |
| 13 | 90430-06M03 | GASKET | 1 | | |
| 14 | 90149-06M00 | SCREW | 1 | | |
| 15 | 676-45215-01 | COVER, WATER INLET 2 | 1 | | |
| 16 | 6F5-45279-01 | CAP | 1 | | |
| 17 | 97780-60525 | SCREW, TAPPING | 1 | | |
| 18 | 90430-08020 | GASKET | 1 | | |
| 19 | 688-45341-10 | PLUG, DRAIN | 1 | | |
| 20 | 676-45314-00 | SEAL, LOWER CASING | 1 | | |
| 21 | 93604-09068 | PIN, DOWEL | 1 | | |
| 22 | 90105-06M01 | BOLT, FLANGE | 9 | | |
| 23 | 676-44311-00 | HOUSING, WATER PUMP | 1 | | FOR CHROMATE |
| 24 | 676-44322-40 | INSERT, CARTRIDGE | 1 | | FOR CHROMATE |
| 25 | 676-44321-40 | INNER PLATE, CARTRIDGE | 1 | | |
| 26 | 676-44315-A1 | GASKET, WATER PUMP | 1 | | |
| 27 | 6F5-44352-00 | IMPELLER | 1 | | |

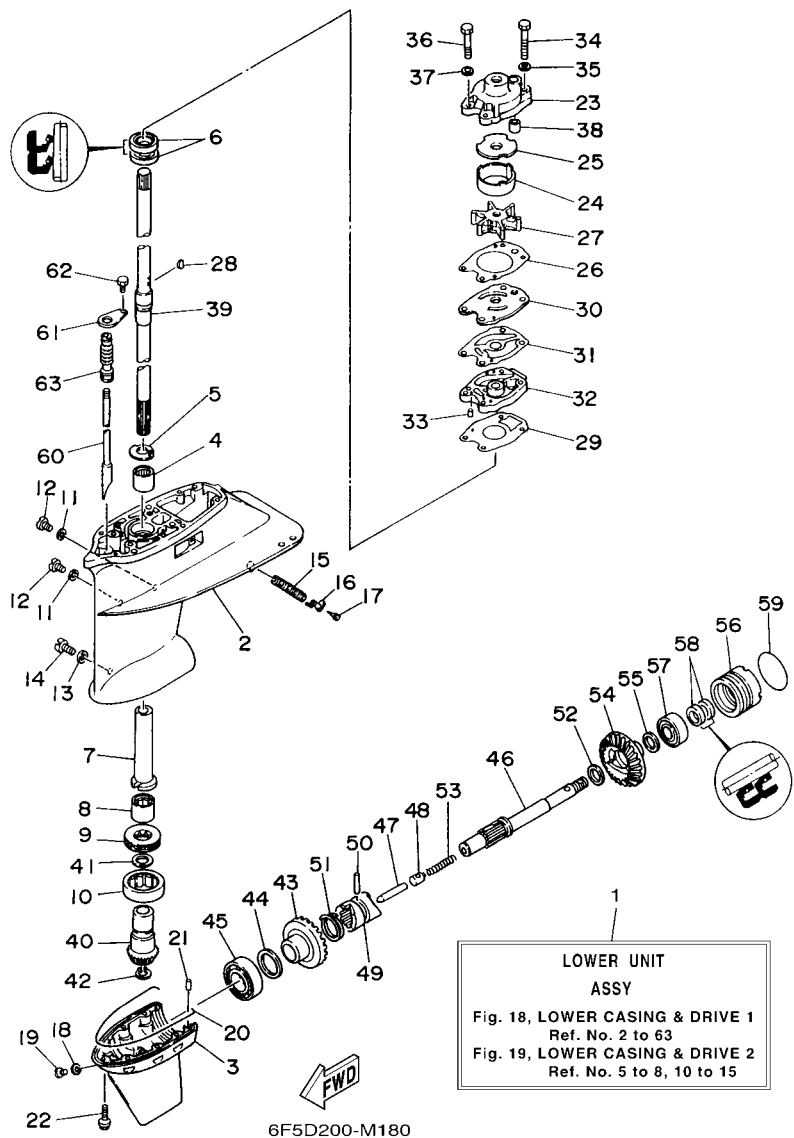

FIG. 18 LOWER CASING & DRIVE 1

| REF. NO. | PART NO. | DESCRIPTION | QTY | REMARKS |
|----------|--------------|------------------------|-----|--------------|
| 28 | 90280-04M00 | KEY, WOODRUFF | 1 | |
| 29 | 676-44316-A1 | GASKET, WATER PUMP | 1 | |
| 30 | 676-44323-40 | OUTER PLATE, CARTRIDGE | 1 | FOR CHROMATE |
| 31 | 676-44324-A1 | GASKET, CARTRIDGE | 1 | |
| 32 | 676-44341-01 | HOUSING, WATER PUMP | 1 | |
| 33 | 93604-08062 | PIN, DOWEL | 3 | |
| 34 | 97095-08055 | BOLT | 2 | |
| 35 | 92995-08600 | WASHER | 2 | |
| 36 | 97095-08045 | BOLT | 2 | |
| 37 | 92995-08600 | WASHER | 2 | |
| 38 | 663-44366-00 | DAMPER, WATER SEAL 2 | 1 | |
| 39 | 676-45501-10 | DRIVE SHAFT COMP. | 1 | L(22.5") |
| 40 | 6F5-45551-01 | PINION (13T) | 1 | |
| 41 | 676-45587-00 | SHIM (T:0.70MM) | 1 | UR |
| | 676-45587-10 | SHIM (T:0.75MM) | 1 | UR |
| | 676-45587-20 | SHIM (T:0.80MM) | 1 | UR |
| | 676-45587-30 | SHIM (T:0.85MM) | 1 | UR |
| 42 | 93410-16007 | CIRCLIP | 1 | |
| 43 | 6F5-45560-01 | GEAR 1 (24T) | 1 | |
| 44 | 676-45567-00 | SHIM (T:0.7MM) | 1 | UR |
| | 676-45567-10 | SHIM (T:0.8MM) | 1 | UR |
| | 676-45567-20 | SHIM (T:0.9MM) | 1 | UR |
| | 676-45567-30 | SHIM (T:1.0MM) | 1 | UR |
| | 676-45567-40 | SHIM (T:1.1MM) | 1 | UR |
| | 676-45567-50 | SHIM (T:1.2MM) | 1 | UR |
| 45 | 93332-000U0 | BEARING | 1 | |
| 46 | 6F5-45611-01 | SHAFT, PROPELLER | 1 | |

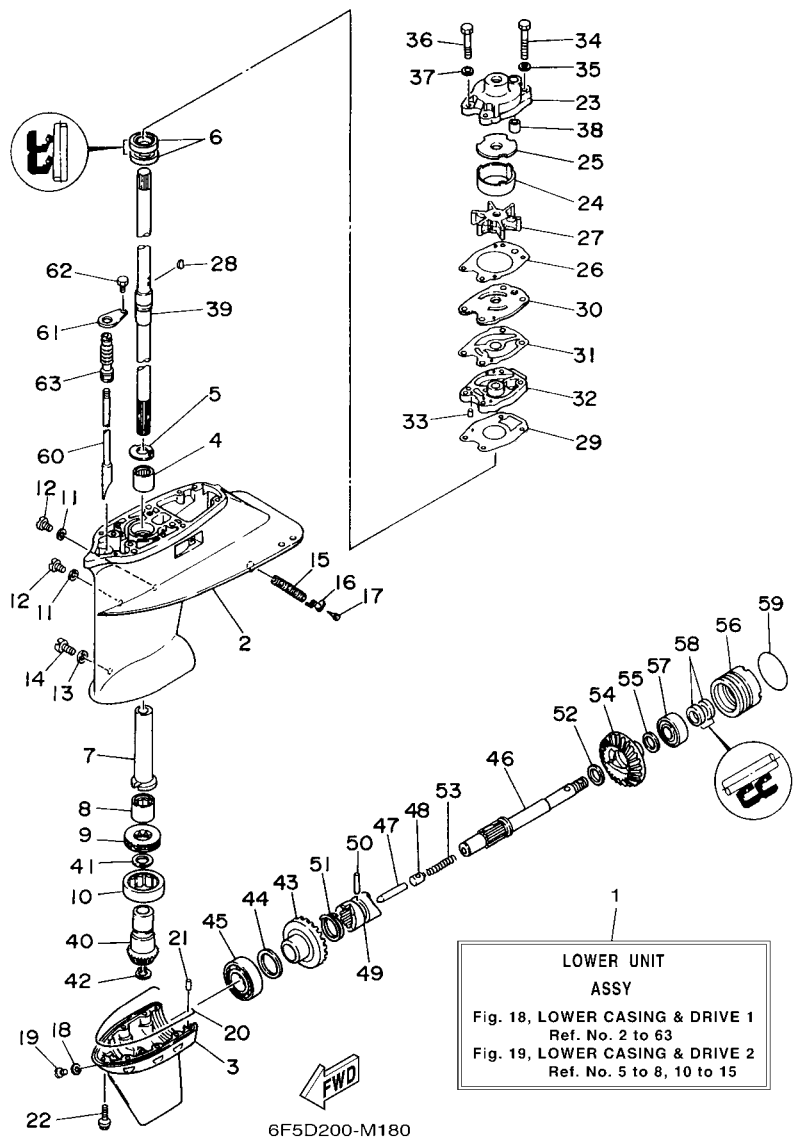
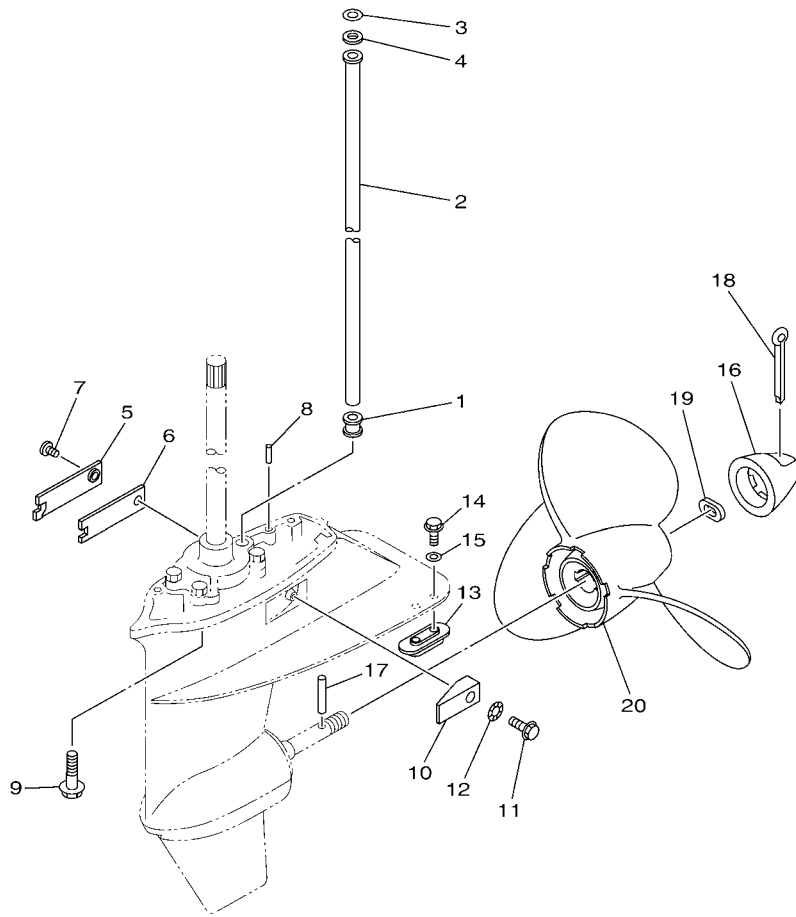

FIG. 18 LOWER CASING & DRIVE 1

| REF. NO. | PART NO. | DESCRIPTION | 6F5F | | | | REMARKS |
|----------|-----------------|---------------------|------|--|--|--|----------|
| 47 | 676-45635-00 | PLUNGER, SHIFT | 1 | | | | |
| 48 | 663-45634-00 | SLIDE, SHIFT | 1 | | | | |
| 49 | 663-45631-01 | CLUTCH, DOG | 1 | | | | |
| 50 | 90250-06023 | PIN, STRAIGHT | 1 | | | | |
| 51 | 663-45633-00 | RING, CROSS PIN | 1 | | | | |
| 52 | 90201-20MA8 | WASHER, PLATE | 1 | | | | |
| 53 | 90501-16M01 | SPRING, COMPRESSION | 1 | | | | |
| 54 | 6F5-45570-00 | GEAR 2 (24T) | 1 | | | | |
| 55 | 676-45577-00 | SHIM (T:1.8MM) | 1 | | | | UR |
| | 676-45577-10 | SHIM (T:1.9MM) | 1 | | | | UR |
| | 676-45577-20 | SHIM (T:2.0MM) | 1 | | | | UR |
| | 676-45577-30 | SHIM (T:2.1MM) | 1 | | | | UR |
| | 676-45577-40 | SHIM (T:2.2MM) | 1 | | | | UR |
| | 676-45577-50 | SHIM (T:2.3MM) | 1 | | | | UR |
| | 676-45577-60 | SHIM (T:2.4MM) | 1 | | | | UR |
| | 676-45577-70 | SHIM (T:2.5MM) | 1 | | | | UR |
| 56 | 676-45361-01-CA | CAP, LOWER CASING | 1 | | | | |
| 57 | 93306-20401 | BEARING | 1 | | | | |
| 58 | 93101-20048 | OIL SEAL | 2 | | | | |
| 59 | 93210-57M00 | O-RING | 1 | | | | |
| 60 | 676-44150-10 | SHIFT CAM ASSY | 1 | | | | L(22.5") |
| 61 | 650-45321-00 | PLATE | 1 | | | | |
| 62 | 97095-06010 | BOLT | 1 | | | | |
| 63 | 650-44147-00 | BOOT, SHIFT ROD | 1 | | | | |



6J4B200-L240

FIG. 19 LOWER CASING & DRIVE 2

| REF. NO. | PART NO. | DESCRIPTION | QTY | REMARKS |
|----------|--------------|---------------------------------|-----|----------|
| 1 | 663-44367-00 | DAMPER, WATER SEAL 3 | 1 | |
| 2 | 676-44361-10 | TUBE, WATER 1 | 1 | L(22.5") |
| 3 | 90202-12060 | WASHER, PLATE | 1 | |
| 4 | 90430-12072 | GASKET | 1 | |
| 5 | 6F5-45214-00 | COVER, WATER INLET 1 | 1 | |
| 6 | 6F5-45252-00 | SEAT | 1 | |
| 7 | 90152-06M06 | SCREW, COUNTERSUNK | 1 | |
| 8 | 93606-12019 | PIN, DOWEL | 2 | |
| 9 | 97575-08530 | BOLT, WITH WASHER | 6 | |
| 10 | 6F5-45251-02 | ANODE | 1 | |
| 11 | 90105-06M21 | BOLT, FLANGE | 1 | |
| 12 | 92990-06300 | WASHER, INTERNAL TOOTH | 1 | |
| 13 | 6E0-45251-12 | ANODE | 1 | |
| 14 | 95895-06016 | BOLT, FLANGE | 2 | |
| 15 | 92990-06300 | WASHER, INTERNAL TOOTH | 2 | |
| 16 | 676-45616-A0 | NUT, PROPELLER | 1 | |
| 17 | 90250-07M00 | PIN, STRAIGHT | 1 | |
| 18 | 91490-40040 | PIN, COTTER | 1 | |
| 19 | 90206-16M03 | WASHER, WAVE | 1 | |
| 20 | 676-45941-62 | PROPELLER (3X11-1/2"X11"-H) | 1 | UR |
| | 676-45943-62 | PROPELLER (3X11-1/2"X12"-H) | 1 | UR |
| | 676-45945-62 | PROPELLER (3X11-3/4"X10"-H) | 1 | UR |
| | 676-45947-62 | PROPELLER (3X11-3/4"X8-3/4"-H) | 1 | UR |
| | 676-45949-62 | PROPELLER (3X11-1/2"X13-1/2"-H) | 1 | UR |
| | 676-45952-62 | PROPELLER (3X11-1/2"X13"-H) | 1 | UR |
| | 676-45956-61 | PROPELLER (3X11-3/4"X7-1/2"-H) | 1 | UR |

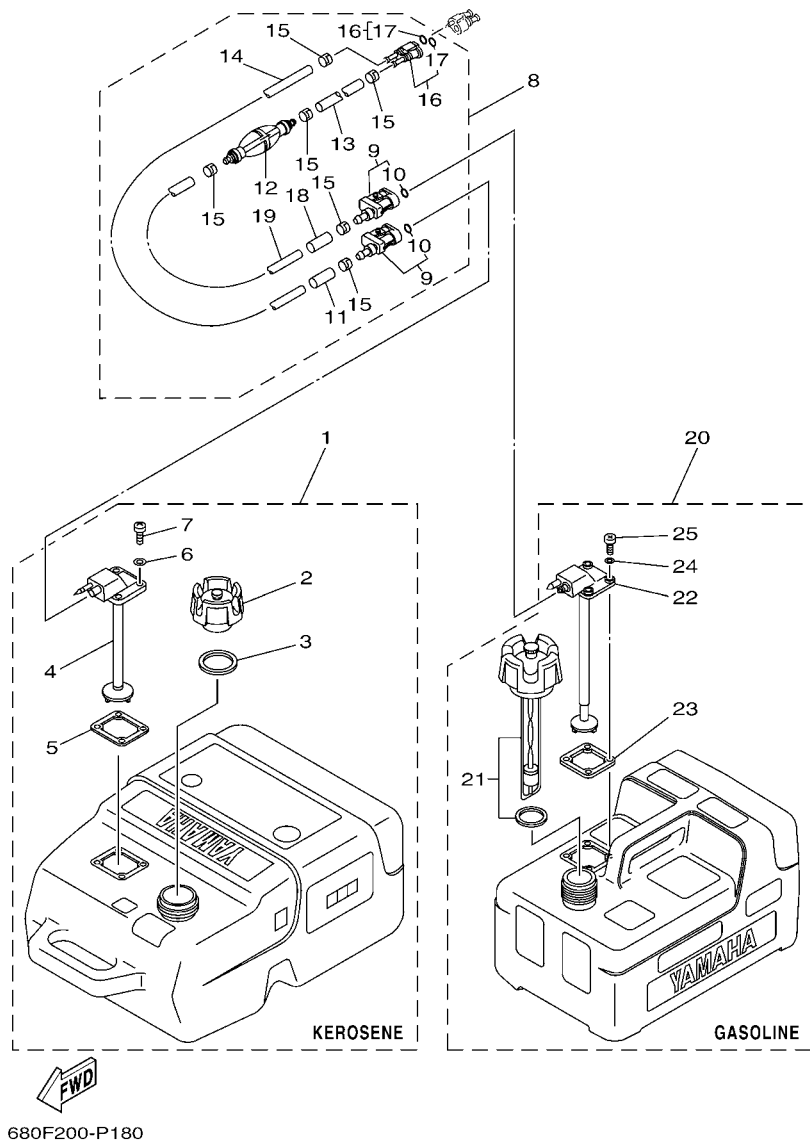

FIG. 20 FUEL TANK

| REF. NO. | PART NO. | DESCRIPTION | QTY | REMARKS |
|----------|--------------|-------------------------------|-----|-------------------|
| 1 | 6YK-24201-22 | FUEL TANK ASSY (25L,KEROSENE) | 1 | AP KEROSENE |
| 2 | 6YK-24610-10 | .CAP ASSY | 1 | WITHOUT INDICATOR |
| 3 | 6YL-24641-00 | .GASKET, CAP 1 | 1 | |
| 4 | 6YK-24260-10 | .FUEL METER ASSY | 1 | |
| 5 | 6YL-24268-01 | .GASKET, FUEL METER | 1 | |
| 6 | 6YL-24329-00 | .SEAL | 4 | |
| 7 | 90157-05M16 | .SCREW, PAN HEAD | 4 | |
| 8 | 6YK-24306-04 | FUEL PIPE COMP. 1 | 1 | AP |
| 9 | 6Y1-24305-06 | .FUEL PIPE JOINT COMP. 2 | 2 | |
| 10 | 93210-08287 | ..O-RING | 1 | |
| 11 | 6Y1-24397-10 | .COLLAR (KEROSENE) | 1 | |
| 12 | 61J-24360-00 | .PRIMER PUMP ASSY | 1 | |
| 13 | 90445-11M05 | .HOSE (L850) | 1 | |
| 14 | 90445-11M81 | .HOSE (L3000) | 1 | |
| 15 | 650-24351-51 | .BAND 1 | 6 | |
| 16 | 680-24305-01 | .FUEL PIPE JOINT COMP. 2 | 1 | |
| 17 | 93210-08287 | ..O-RING | 2 | |
| 18 | 6Y1-24397-00 | .COLLAR (GASOLINE) | 1 | |
| 19 | 90445-11M06 | .HOSE (L2050) | 1 | |
| 20 | 6YL-24201-06 | FUEL TANK ASSY (12L) | 1 | AP GASOLINE |
| 21 | 6YL-24610-01 | .CAP ASSY | 1 | |
| 22 | 6YL-24260-10 | .FUEL METER ASSY | 1 | |
| 23 | 6YL-24268-01 | .GASKET, FUEL METER | 1 | |
| 24 | 6YL-24329-00 | .SEAL | 4 | |
| 25 | 90157-05M16 | .SCREW, PAN HEAD | 4 | |

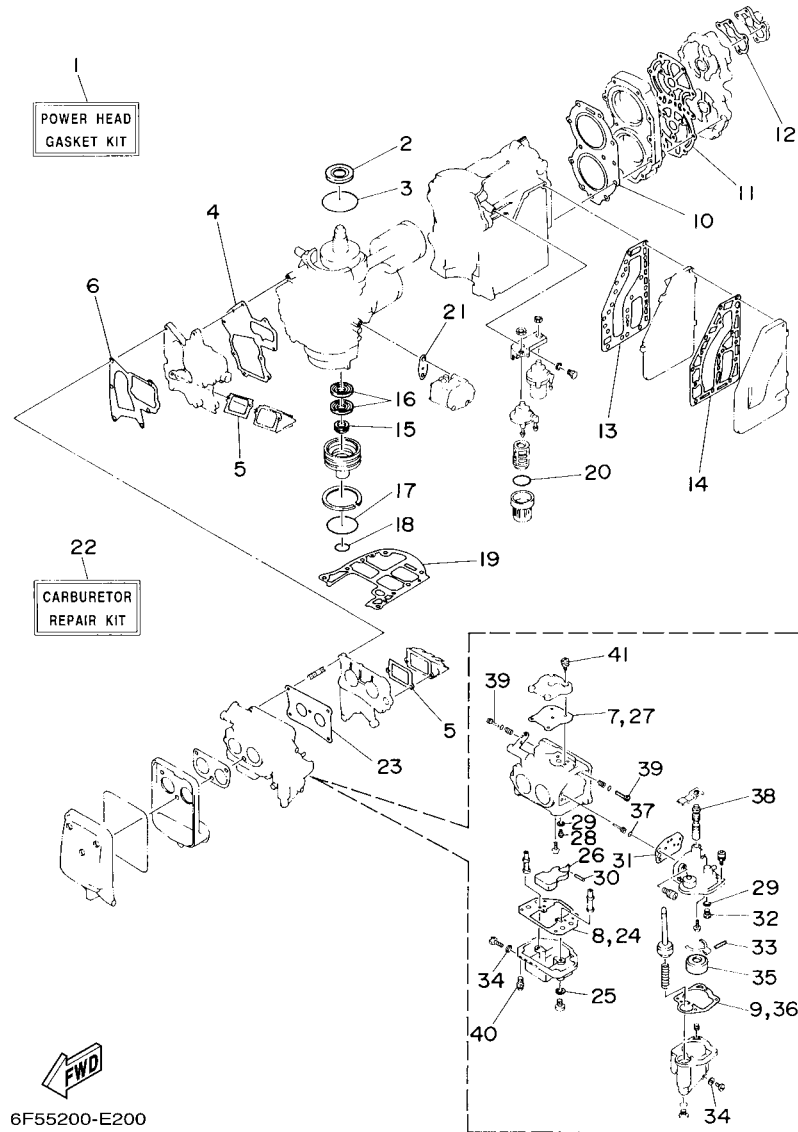

FIG. 21 REPAIR KIT 1

| REF. NO. | PART NO. | DESCRIPTION | 6F5F | | | | REMARKS |
|----------|--------------|------------------------------|------|--|--|--|---------|
| 1 | 6F5-W0001-A2 | POWER HEAD GASKET KIT | 1 | | | | |
| 2 | 93102-35M18 | .OIL SEAL | 1 | | | | |
| 3 | 93210-75M51 | .O-RING | 1 | | | | |
| 4 | 6F5-13646-A2 | .GASKET, MANIFOLD 2 | 1 | | | | |
| 5 | 6F5-13621-A1 | .GASKET, VALVE SEAT | 2 | | | | |
| 6 | 6F5-13645-A1 | .GASKET, MANIFOLD 1 | 1 | | | | |
| 7 | 6F5-14398-00 | .GASKET | 1 | | | | |
| 8 | 6F5-14384-00 | .GASKET, FLOAT CHAMBER | 1 | | | | |
| 9 | 6F5-14384-10 | .GASKET, FLOAT CHAMBER | 1 | | | | |
| 10 | 6F5-11181-A2 | .GASKET, CYLINDER HEAD 1 | 1 | | | | |
| 11 | 6F5-11193-A1 | .GASKET, HEAD COVER 1 | 1 | | | | |
| 12 | 676-12414-A1 | .GASKET, COVER | 1 | | | | |
| 13 | 6F5-41112-A0 | .GASKET, EXHAUST INNER COVER | 1 | | | | |
| 14 | 6F5-41114-A0 | .GASKET, EXHAUST OUTER COVER | 1 | | | | |
| 15 | 93104-16M01 | .OIL SEAL | 1 | | | | |
| 16 | 93101-30M33 | .OIL SEAL | 2 | | | | |
| 17 | 93210-65M50 | .O-RING | 1 | | | | |
| 18 | 93210-22M02 | .O-RING | 1 | | | | |
| 19 | 6F5-45113-A0 | .GASKET, UPPER CASING | 1 | | | | |
| 20 | 93210-32738 | .O-RING | 2 | | | | |
| 21 | 650-24431-A0 | .GASKET, FUEL PUMP 1 | 1 | | | | |
| 22 | 6F5-W0093-01 | CARBURETOR REPAIR KIT | 1 | | | | |
| 23 | 6F5-14198-A1 | .GASKET | 1 | | | | |
| 24 | 6F5-14384-00 | .GASKET, FLOAT CHAMBER | 1 | | | | |
| 25 | 1J2-14398-00 | .GASKET | 2 | | | | |
| 26 | 6F6-14385-00 | .FLOAT | 1 | | | | |
| 27 | 6F5-14398-00 | .GASKET | 1 | | | | |

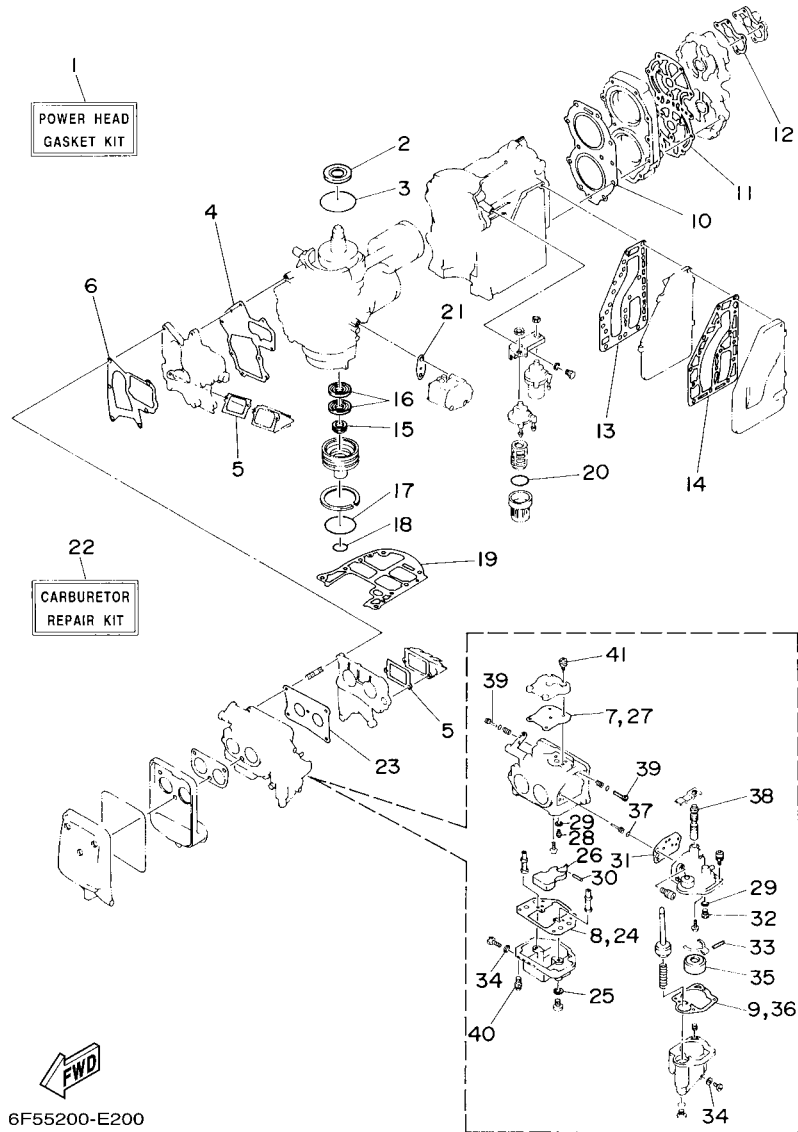
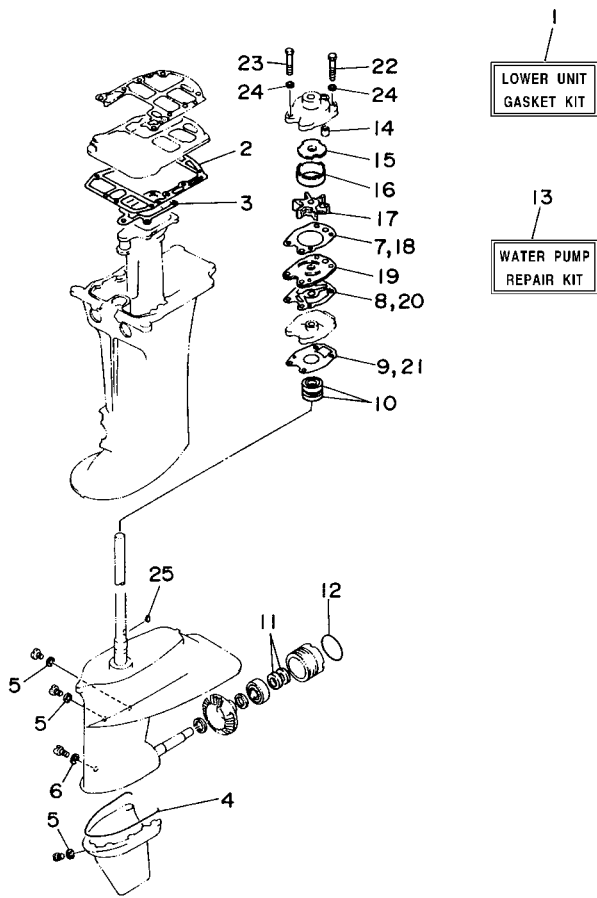

FIG. 21 REPAIR KIT 1

| REF. NO. | PART NO. | DESCRIPTION | 6F5F | | | | REMARKS |
|----------|--------------|------------------------------|------|--|--|--|---------|
| 28 | 6F5-14390-21 | .NEEDLE VALVE ASSY | 1 | | | | |
| 29 | 367-14195-00 | .GASKET | 2 | | | | |
| 30 | 6E5-14386-01 | .PIN, FLOAT | 1 | | | | |
| 31 | 6F5-14399-00 | .GASKET | 1 | | | | |
| 32 | 6F5-14390-12 | .NEEDLE VALVE ASSY | 1 | | | | |
| 33 | 367-14386-00 | .PIN, FLOAT | 1 | | | | |
| 34 | 6E5-14398-00 | .GASKET | 2 | | | | |
| 35 | 626-14385-00 | .FLOAT | 1 | | | | |
| 36 | 6F5-14384-10 | .GASKET, FLOAT CHAMBER | 1 | | | | |
| 37 | 6F5-14397-00 | .O-RING | 2 | | | | |
| 38 | 6F5-14371-00 | .PLUNGER, STARTER | 1 | | | | |
| 39 | 6F5-14323-01 | .SCREW, AIR ADJUSTING | 2 | | | | |
| 40 | 97603-05117 | .SCREW, PAN HEAD WITH WASHER | 4 | | | | |
| 41 | 97603-04114 | .SCREW, PAN HEAD WITH WASHER | 8 | | | | |



6J46200-F310

FIG. 22 REPAIR KIT 2

| REF. NO. | PART NO. | DESCRIPTION | QTY | REMARKS |
|----------|--------------|-----------------------------|-----|---------|
| 1 | 6F5-W0001-C0 | LOWER UNIT GASKET KIT | 1 | |
| 2 | 676-45114-A1 | .GASKET, UPPER CASING | 1 | |
| 3 | 676-41133-A1 | .GASKET, EXHAUST MANIFOLD 1 | 1 | |
| 4 | 676-45314-00 | .SEAL, LOWER CASING | 1 | |
| 5 | 90430-08020 | .GASKET | 3 | |
| 6 | 90430-06M03 | .GASKET | 1 | |
| 7 | 676-44315-A1 | .GASKET, WATER PUMP | 1 | |
| 8 | 676-44324-A1 | .GASKET, CARTRIDGE | 1 | |
| 9 | 676-44316-A1 | .GASKET, WATER PUMP | 1 | |
| 10 | 93101-22M00 | .OIL SEAL | 2 | |
| 11 | 93101-20048 | .OIL SEAL | 2 | |
| 12 | 93210-57M00 | .O-RING | 1 | |
| 13 | 6F6-W0078-00 | WATER PUMP REPAIR KIT | 1 | |
| 14 | 663-44366-00 | .DAMPER, WATER SEAL 2 | 1 | |
| 15 | 676-44321-40 | .INNER PLATE, CARTRIDGE | 1 | |
| 16 | 676-44322-40 | .INSERT, CARTRIDGE | 1 | |
| 17 | 6F5-44352-00 | .IMPELLER | 1 | |
| 18 | 676-44315-A1 | .GASKET, WATER PUMP | 1 | |
| 19 | 676-44323-40 | .OUTER PLATE, CARTRIDGE | 1 | |
| 20 | 676-44324-A1 | .GASKET, CARTRIDGE | 1 | |
| 21 | 676-44316-A1 | .GASKET, WATER PUMP | 1 | |
| 22 | 97095-08055 | .BOLT | 2 | |
| 23 | 97095-08045 | .BOLT | 2 | |
| 24 | 92995-08600 | .WASHER | 4 | |
| 25 | 90280-04M00 | .KEY, WOODRUFF | 1 | |

NUMERICAL INDEX

| PART NO. | REF. NO. | PART NO. | REF. NO. | PART NO. | REF. NO. | PART NO. | REF. NO. | PART NO. | REF. NO. | PART NO. | REF. NO. |
|-----------------|----------|--------------|----------|-----------------|----------|-----------------|----------|-----------------|----------|-----------------|----------|
| 6F5-11111-00-1S | 3 - 24 | 6F5-14182-41 | 6 - 17 | 6E5-14386-01 | 21 - 30 | 689-15755-01 | 9 - 14 | 648-24434-01 | 7 - 28 | 6F5-42137-20 | 13 - 5 |
| 6F5-11119-00 | 3 - 22 | 367-14195-00 | 6 - 13 | 6F5-14387-00 | 6 - 20 | 6A0-15758-01-4D | 9 - 27 | 677-24434-02 | 7 - 27 | 676-42151-00-94 | 13 - 16 |
| 6F5-11181-A2 | 3 - 25 | | 21 - 29 | 6F5-14390-12 | 6 - 18 | 6A0-15761-00 | 2 - 3 | 648-24435-02 | 7 - 37 | 650-42152-00-94 | 13 - 14 |
| | 21 - 10 | 6F5-14198-A1 | 5 - 21 | | 21 - 32 | 6A0-15762-01 | 9 - 30 | 677-24435-02 | 7 - 24 | 676-42159-00 | 13 - 11 |
| 6F5-11191-00-1S | 3 - 27 | | 21 - 23 | 6F5-14390-21 | 6 - 12 | 6F5-15764-00 | 9 - 15 | 677-24444-01 | 7 - 21 | 6G1-42177-00 | 13 - 4 |
| 6F5-11193-A1 | 3 - 28 | 654-14243-00 | 6 - 47 | | 21 - 28 | 6F5-15768-00 | 9 - 19 | 677-24471-01 | 7 - 23 | 676-42511-03-4D | 15 - 25 |
| | 21 - 11 | 6F5-14301-42 | 6 - 1 | 6A4-14394-00 | 6 - 33 | 6F5-15770-00 | 9 - 40 | 61N-24521-00 | 7 - 11 | 676-42521-00 | 15 - 29 |
| 676-11325-00 | 1 - 2 | 650-14321-01 | 6 - 44 | 5Y1-14397-00 | 6 - 53 | 6F5-15771-00-94 | 9 - 32 | 61N-24560-00 | 7 - 9 | 648-42528-00 | 15 - 14 |
| | 3 - 18 | 6F5-14323-01 | 6 - 40 | 652-14397-00 | 6 - 34 | 6F5-15772-00-94 | 9 - 35 | 61N-24563-00 | 1 - 7 | 676-42591-00 | 15 - 69 |
| 6F5-11325-00 | 1 - 3 | | 21 - 39 | 6F5-14397-00 | 6 - 26 | 6F5-15773-00 | 9 - 42 | | 7 - 10 | 6F5-42610-10 | 2 - 1 |
| | 3 - 20 | 6A0-14325-00 | 7 - 33 | | 21 - 37 | 6F5-15774-00 | 9 - 41 | 6F5-24566-00 | 7 - 13 | 6F5-42613-A0-4D | 2 - 8 |
| 650-11370-01 | 3 - 4 | 6E7-14325-00 | 7 - 34 | 1J2-14398-00 | 6 - 5 | 6F5-15779-02 | 9 - 21 | 6YL-24610-01 | 20 - 21 | 6F5-42615-00 | 2 - 10 |
| | 5 - 5 | 6F5-14332-01 | 6 - 29 | | 21 - 25 | 6A0-15789-00 | 9 - 31 | 6YK-24610-10 | 20 - 2 | 6F5-4261A-00 | 2 - 2 |
| 6F6-11370-01 | 5 - 4 | 647-14334-00 | 6 - 45 | 6E5-14398-00 | 6 - 23 | 6F5-15791-00 | 9 - 18 | 6YL-24641-00 | 20 - 3 | 6E9-42651-01 | 2 - 4 |
| 6F5-11400-11 | 4 - 1 | 6F5-14334-01 | 6 - 41 | | 21 - 34 | 6YL-24201-06 | 20 - 20 | 6F5-26311-00 | 13 - 20 | 6F5-42652-01 | 2 - 6 |
| 6F5-11412-11 | 4 - 2 | 6F5-14339-00 | 6 - 32 | 6F5-14398-00 | 6 - 8 | 6YK-24201-22 | 20 - 1 | 676-26326-00 | 12 - 14 | 61N-42675-40 | 2 - 11 |
| 6F5-11422-11 | 4 - 3 | 6F5-14340-00 | 6 - 50 | | 21 - 7 | 6YK-24260-10 | 20 - 4 | 676-26391-00 | 13 - 21 | 61N-42676-40 | 2 - 12 |
| 6F5-11432-11 | 4 - 4 | 6F5-14341-00 | 6 - 4 | | 21 - 27 | 6YL-24260-10 | 20 - 22 | 676-26392-00 | 13 - 22 | 63D-42678-40 | 2 - 13 |
| 6F5-11442-11 | 4 - 5 | 647-14342-30 | 6 - 11 | 6F5-14399-00 | 6 - 16 | 6YL-24268-01 | 20 - 5 | 626-28193-01 | 7 - 50 | | 2 - 14 |
| 6F5-11515-00 | 4 - 9 | 647-14342-45 | 6 - 10 | | 21 - 31 | | 20 - 23 | 6F5-41111-01-1S | 3 - 37 | 61R-42681-00 | 2 - 15 |
| 6F5-11610-00 | 4 - 16 | 677-14343-73 | 6 - 6 | 6F5-14417-00 | 5 - 24 | 680-24304-01 | 7 - 1 | 6F5-41112-A0 | 3 - 36 | | 2 - 16 |
| 6F5-11610-10 | 4 - 16 | 647-14344-35 | 6 - 36 | 6F5-14418-00 | 5 - 25 | 680-24305-01 | 8 - 6 | | 21 - 13 | 680-42684-00 | 2 - 17 |
| 6F5-11610-20 | 4 - 16 | 6F5-14346-00 | 6 - 46 | 6F5-14425-00 | 6 - 51 | | 20 - 16 | 6F5-41113-A0-1S | 3 - 35 | 6F5-42711-03-4D | 12 - 1 |
| 6F6-11631-00-95 | 4 - 15 | 6A4-14355-00 | 6 - 28 | 6F5-14476-00 | 5 - 28 | 6Y1-24305-06 | 20 - 9 | 6F5-41114-A0 | 3 - 38 | 6F5-42715-00 | 14 - 22 |
| 6F5-11633-00 | 4 - 17 | 6F5-14369-00 | 6 - 30 | 6F5-14483-00 | 5 - 32 | 6Y3-24306-04 | 8 - 1 | | 21 - 14 | 6F5-42716-00 | 12 - 11 |
| 663-11634-00 | 4 - 18 | 6F5-14370-02 | 6 - 31 | 624-14485-00 | 3 - 3 | 6YK-24306-04 | 20 - 8 | 6F5-41116-00-CA | 17 - 6 | 6F5-42724-00 | 12 - 12 |
| 6F6-11635-00 | 4 - 15 | 6F5-14371-00 | 6 - 35 | | 5 - 19 | 6A4-24329-00 | 7 - 4 | 676-41131-01-CA | 17 - 13 | 676-42726-00 | 12 - 26 |
| 6F6-11636-00 | 4 - 15 | | 21 - 38 | | 5 - 29 | 6YL-24329-00 | 20 - 6 | 676-41133-A1 | 17 - 14 | 6F5-42727-00 | 12 - 13 |
| 6F5-11651-00 | 4 - 11 | 6F5-14372-01 | 6 - 27 | 6F6-14488-00 | 9 - 51 | | 20 - 24 | | 22 - 3 | 6F5-42738-01-94 | 12 - 8 |
| 6F5-11681-00 | 4 - 12 | 6F5-14377-00 | 6 - 37 | 6F5-14497-00 | 14 - 1 | 650-24351-51 | 8 - 5 | 6F5-41137-03-CA | 17 - 8 | 6F5-42741-11 | 12 - 19 |
| 6F5-12411-03 | 1 - 4 | 6F5-14379-00 | 6 - 43 | 6F6-15100-02 | 3 - 2 | | 20 - 15 | 6F5-41141-00 | 17 - 9 | 6EE-42794-40 | 12 - 28 |
| | 3 - 30 | 6F5-14381-00 | 6 - 3 | 6F5-15396-01-CA | 3 - 8 | 61J-24360-00 | 8 - 3 | 6F5-41211-00 | 14 - 9 | 6F5-42815-01-4D | 12 - 3 |
| 6E5-12412-00 | 3 - 31 | 6F5-14381-11 | 6 - 21 | 6F5-15711-02 | 9 - 2 | | 20 - 12 | 6E9-41237-00 | 14 - 10 | 6F5-42816-00 | 12 - 5 |
| 676-12413-00-1S | 3 - 32 | 6F5-14383-00 | 6 - 9 | 6F5-15713-00 | 9 - 5 | 6Y1-24397-00 | 20 - 18 | 6F5-41252-00 | 5 - 33 | 676-43111-04-4D | 15 - 1 |
| 676-12414-A1 | 1 - 5 | 6F5-14383-10 | 6 - 22 | 6F5-15714-03 | 9 - 3 | 6Y1-24397-10 | 20 - 11 | 6F5-41256-00 | 5 - 36 | 676-43112-04-4D | 15 - 7 |
| | 3 - 33 | 6F5-14384-00 | 6 - 2 | 6F5-15715-00 | 9 - 6 | 6F5-24410-06 | 7 - 20 | 6F5-41262-01 | 6 - 42 | 6J8-43113-01 | 15 - 22 |
| | 21 - 12 | | 21 - 8 | 6F5-15716-01 | 9 - 8 | 648-24411-00 | 7 - 29 | 661-41262-02 | 5 - 37 | 6F5-43114-00 | 15 - 2 |
| 6F5-13610-00 | 5 - 1 | | 21 - 24 | 6F5-15723-01 | 9 - 22 | 663-24411-00 | 7 - 36 | | 9 - 50 | 6F5-43116-00 | 15 - 3 |
| 6F5-13621-A1 | 5 - 8 | 6F5-14384-10 | 6 - 25 | 6F5-15726-01 | 9 - 11 | 677-24411-02 | 7 - 26 | 682-41271-01 | 5 - 34 | 663-43118-01-4D | 15 - 4 |
| | 5 - 17 | | 21 - 9 | 6F5-15734-01 | 9 - 7 | 682-24412-01 | 7 - 25 | 689-41273-00 | 5 - 35 | 6J8-43131-01 | 15 - 19 |
| | 21 - 5 | | 21 - 36 | 6F5-15739-00 | 9 - 20 | 6A0-24412-02 | 7 - 41 | 6F5-41283-00 | 14 - 3 | 676-43132-00 | 16 - 2 |
| 6F6-13641-00-1S | 5 - 3 | 626-14385-00 | 6 - 24 | 6F5-15741-01 | 9 - 4 | 6A0-24413-00 | 7 - 38 | 6F5-41638-00 | 14 - 2 | 6G5-43145-01 | 15 - 24 |
| 6F6-13643-01-1S | 5 - 15 | | 21 - 35 | 6F5-15746-00 | 9 - 39 | 677-24413-01 | 7 - 22 | 6F5-41662-00 | 14 - 14 | 676-43160-02 | 16 - 26 |
| 6F5-13645-A1 | 5 - 18 | 6F6-14385-00 | 6 - 7 | 6F5-15747-00 | 9 - 38 | 6A0-24421-01 | 7 - 32 | 676-42111-03-4D | 13 - 2 | 676-43165-00 | 16 - 27 |
| | 21 - 6 | | 21 - 26 | 656-15748-00 | 9 - 43 | 648-24423-00 | 7 - 31 | 676-42115-00 | 13 - 10 | 676-43191-00 | 16 - 8 |
| 6F5-13646-A2 | 5 - 6 | 367-14386-00 | 6 - 19 | 6F5-15752-00 | 9 - 16 | 648-24424-00 | 7 - 30 | 664-42119-00 | 13 - 3 | 676-43311-11-4D | 15 - 12 |
| | 21 - 4 | | 21 - 33 | 6F5-15753-00 | 9 - 17 | 650-24431-A0 | 7 - 42 | 6F5-42125-00 | 13 - 33 | 663-43318-00 | 16 - 17 |
| 6F5-13940-01 | 6 - 54 | 6E5-14386-01 | 6 - 15 | 6F5-15754-00 | 9 - 9 | | 21 - 21 | 6F5-42126-00 | 13 - 32 | 676-43373-00 | 15 - 16 |

NUMERICAL INDEX

| PART NO. | REF. NO. | PART NO. | REF. NO. | PART NO. | REF. NO. | PART NO. | REF. NO. | PART NO. | REF. NO. | PART NO. | REF. NO. |
|--------------|----------|-----------------|----------|--------------|----------|-----------------|----------|-------------|----------|-------------|----------|
| 676-43613-00 | 16 - 20 | 676-44522-01 | 15 - 63 | 676-45577-40 | 18 - 55 | 6F5-W0001-C0 | 22 - 1 | 90185-22043 | 15 - 23 | 90387-06M29 | 9 - 49 |
| 676-43614-00 | 16 - 18 | 676-44533-00 | 15 - 53 | 676-45577-50 | 18 - 55 | 6F5-W0004-00 | 5 - 2 | 90201-08M08 | 15 - 50 | | 14 - 4 |
| 676-43615-00 | 16 - 19 | 676-44551-01-4D | 15 - 35 | 676-45577-60 | 18 - 55 | 6F6-W0078-00 | 1 - 13 | 90201-09M00 | 15 - 51 | 90387-06M41 | 12 - 16 |
| 676-43616-00 | 16 - 16 | 676-44552-01-4D | 15 - 36 | 676-45577-70 | 18 - 55 | | 22 - 13 | 90201-10M02 | 13 - 7 | 90387-07M04 | 16 - 25 |
| 6F5-43627-80 | 16 - 5 | 676-44553-01-4D | 15 - 37 | 676-45587-00 | 18 - 41 | 6F5-W0084-02-4D | 13 - 1 | 90201-12426 | 15 - 67 | 90387-08M02 | 15 - 9 |
| 6F5-43628-80 | 16 - 6 | 62Y-44555-00 | 15 - 38 | 676-45587-10 | 18 - 41 | 6F5-W0090-64-1S | 3 - 1 | 90201-12537 | 13 - 29 | 90387-08M05 | 9 - 26 |
| 6F5-43630-80 | 16 - 12 | 676-44575-00 | 15 - 47 | 676-45587-20 | 18 - 41 | 6F5-W0093-01 | 21 - 22 | 90201-12M16 | 15 - 43 | 90430-06M03 | 1 - 10 |
| 676-43631-00 | 16 - 13 | 676-45111-15-4D | 17 - 1 | 676-45587-30 | 18 - 41 | 6F5-W1571-03 | 9 - 1 | 90201-13M11 | 15 - 45 | | 18 - 13 |
| 676-43643-00 | 16 - 30 | 6F5-45113-A0 | 17 - 2 | 6F5-45611-01 | 18 - 46 | 676-W2810-01 | 7 - 49 | 90201-20417 | 4 - 20 | | 22 - 6 |
| 6F5-44111-01 | 14 - 11 | | 21 - 19 | 676-45616-A0 | 19 - 16 | 90101-08001 | 3 - 23 | 90201-20MA8 | 18 - 52 | 90430-08020 | 1 - 9 |
| 6F5-44121-00 | 14 - 17 | 676-45114-A1 | 17 - 10 | 663-45631-01 | 18 - 49 | 90101-08M02 | 15 - 49 | 90201-21M18 | 10 - 20 | | 18 - 11 |
| 6F5-44125-00 | 14 - 12 | | 22 - 2 | 663-45633-00 | 18 - 51 | 90101-10M58 | 15 - 65 | 90201-22M03 | 15 - 21 | | 18 - 18 |
| 676-44143-00 | 14 - 26 | 676-45127-00 | 17 - 15 | 663-45634-00 | 18 - 48 | 90101-12M01 | 15 - 42 | 90201-44M01 | 15 - 31 | | 22 - 5 |
| 648-44146-00 | 14 - 27 | 676-45151-10-4D | 17 - 18 | 676-45635-00 | 18 - 47 | 90101-12M37 | 13 - 26 | 90202-06M00 | 16 - 10 | 90430-12072 | 19 - 4 |
| 650-44147-00 | 18 - 63 | 6F5-45214-00 | 19 - 5 | 676-45941-62 | 19 - 20 | 90105-06M01 | 17 - 7 | 90202-12060 | 19 - 3 | 90445-07240 | 5 - 30 |
| 676-44150-10 | 18 - 60 | 676-45215-01 | 18 - 15 | 676-45943-62 | 19 - 20 | | 18 - 22 | 90202-12092 | 13 - 28 | | 5 - 40 |
| 6F5-44167-00 | 14 - 23 | 676-45251-00 | 1 - 1 | 676-45945-62 | 19 - 20 | 90105-06M21 | 19 - 11 | 90202-12M01 | 16 - 3 | 90445-07254 | 5 - 39 |
| 6F5-44173-00 | 14 - 21 | | 3 - 15 | 676-45947-62 | 19 - 20 | 90105-08117 | 15 - 8 | 90202-21100 | 15 - 44 | 90445-07M24 | 5 - 41 |
| 6X3-44191-00 | 2 - 18 | 6F5-45251-02 | 1 - 11 | 676-45949-62 | 19 - 20 | 90105-08M10 | 9 - 23 | 90202-27M23 | 4 - 13 | 90445-09226 | 7 - 5 |
| 676-44311-00 | 18 - 23 | | 19 - 10 | 676-45952-62 | 19 - 20 | 90105-08M35 | 11 - 25 | 90206-12052 | 12 - 7 | 90445-09M37 | 3 - 40 |
| 676-44315-A1 | 18 - 26 | 6E0-45251-12 | 1 - 12 | 676-45956-61 | 19 - 20 | 90109-06M12 | 15 - 6 | 90206-12054 | 13 - 30 | 90445-09M53 | 7 - 44 |
| | 22 - 7 | | 19 - 13 | 6F5-81328-00 | 10 - 9 | 90109-06M86 | 11 - 6 | 90206-12M00 | 16 - 4 | 90445-09M54 | 7 - 16 |
| | 22 - 18 | 6F5-45252-00 | 19 - 6 | 6F5-81948-A0 | 11 - 24 | 90116-06M17 | 5 - 9 | 90206-16M03 | 19 - 19 | 90445-09M55 | 6 - 52 |
| 676-44316-A1 | 18 - 29 | 6F5-45279-01 | 18 - 16 | 6EE-81994-40 | 9 - 52 | 90119-06M11 | 12 - 22 | 90209-52M00 | 15 - 30 | 90445-10M43 | 7 - 6 |
| | 22 - 9 | 6F5-45300-12-4D | 18 - 1 | 6EE-81995-40 | 9 - 53 | 90119-06M61 | 12 - 17 | 90240-05M09 | 14 - 18 | 90445-10M50 | 7 - 17 |
| | 22 - 21 | 6F5-45311-02-4D | 18 - 2 | 703-82119-00 | 10 - 21 | 90119-06M65 | 11 - 4 | 90243-04007 | 15 - 5 | | 7 - 45 |
| 676-44321-40 | 18 - 25 | 6F5-45312-01-4D | 18 - 3 | 61N-82317-00 | 11 - 2 | 90119-06M73 | 12 - 6 | 90249-07M01 | 16 - 21 | 90445-11M05 | 8 - 4 |
| | 22 - 15 | 676-45314-00 | 18 - 20 | 62E-8231X-00 | 11 - 9 | 90119-06MA2 | 3 - 34 | 90249-07M02 | 16 - 22 | | 20 - 13 |
| 676-44322-40 | 18 - 24 | | 22 - 4 | 62E-82371-11 | 11 - 8 | 90119-06MA3 | 3 - 29 | 90249-12M13 | 16 - 7 | 90445-11M06 | 8 - 2 |
| | 22 - 16 | 650-45321-00 | 18 - 61 | 682-82556-00 | 12 - 24 | | 3 - 39 | 90249-12M27 | 16 - 1 | | 20 - 19 |
| 676-44323-40 | 18 - 30 | 688-45341-10 | 18 - 19 | 688-82560-10 | 11 - 15 | 90119-08M10 | 9 - 24 | 90250-06023 | 18 - 50 | 90445-11M81 | 8 - 8 |
| | 22 - 19 | 676-45361-01-CA | 18 - 56 | 6E9-82575-02 | 12 - 23 | 90119-08MA5 | 3 - 26 | 90250-07M00 | 19 - 17 | | 20 - 14 |
| 676-44324-A1 | 18 - 31 | 676-45501-10 | 18 - 39 | 689-8257Y-00 | 12 - 25 | 90119-10005 | 3 - 6 | 90260-04002 | 16 - 31 | 90447-13011 | 12 - 27 |
| | 22 - 8 | 676-45533-00 | 18 - 5 | 6F5-82580-00 | 11 - 16 | 90119-10028 | 3 - 7 | 90266-04M01 | 2 - 7 | 90462-08096 | 11 - 17 |
| | 22 - 20 | 676-45536-00 | 18 - 7 | 6F5-82588-00 | 11 - 23 | 90149-06M00 | 18 - 14 | 90266-04M04 | 2 - 5 | 90464-07008 | 7 - 48 |
| 676-44341-01 | 18 - 32 | 6F5-45551-01 | 18 - 40 | 6F5-85515-10 | 10 - 8 | 90152-05011 | 13 - 6 | 90280-04M00 | 18 - 28 | 90465-08M07 | 11 - 12 |
| 6F5-44352-00 | 18 - 27 | 6F5-45560-01 | 18 - 43 | 6F5-85520-10 | 10 - 4 | 90152-06M01 | 3 - 19 | | 22 - 25 | 90465-11M10 | 11 - 10 |
| | 22 - 17 | 676-45567-00 | 18 - 44 | 6F6-85530-01 | 11 - 7 | 90152-06M06 | 19 - 7 | 90280-05015 | 10 - 18 | 90465-11M52 | 15 - 64 |
| 676-44361-10 | 19 - 2 | 676-45567-10 | 18 - 44 | 6F5-85533-10 | 10 - 5 | 90157-05M16 | 20 - 7 | 90340-08002 | 18 - 12 | 90465-13M18 | 11 - 18 |
| 663-44366-00 | 18 - 38 | 676-45567-20 | 18 - 44 | 6F5-85540-31 | 11 - 5 | | 20 - 25 | 90385-12M04 | 9 - 25 | 90467-06016 | 5 - 14 |
| | 22 - 14 | 676-45567-30 | 18 - 44 | 6F5-85542-10 | 11 - 1 | 90159-04035 | 10 - 12 | 90386-08032 | 13 - 9 | | 5 - 20 |
| 663-44367-00 | 19 - 1 | 676-45567-40 | 18 - 44 | 6F5-85550-G0 | 10 - 1 | 90159-04063 | 10 - 11 | 90386-08M00 | 13 - 19 | | 5 - 31 |
| 6E5-44391-00 | 12 - 2 | 676-45567-50 | 18 - 44 | 6F5-85560-B0 | 10 - 2 | 90159-05040 | 10 - 10 | 90386-12089 | 13 - 25 | | 5 - 42 |
| 676-44511-00 | 15 - 57 | 6F5-45570-00 | 18 - 54 | 6F5-85580-10 | 10 - 6 | 90159-06M01 | 5 - 26 | 90386-12M37 | 12 - 4 | 90467-08004 | 3 - 41 |
| 676-44512-00 | 15 - 58 | 676-45577-00 | 18 - 55 | 6F5-85580-20 | 10 - 7 | 90170-07021 | 14 - 28 | 90386-22M15 | 15 - 20 | | 7 - 7 |
| 679-44514-00 | 15 - 48 | 676-45577-10 | 18 - 55 | 6F5-85597-H0 | 10 - 14 | 90170-20137 | 10 - 19 | 90386-44M03 | 15 - 33 | | 7 - 18 |
| 676-44518-00 | 15 - 54 | 676-45577-20 | 18 - 55 | 6F5-85597-J0 | 10 - 13 | 90185-08057 | 15 - 52 | 90386-52M02 | 15 - 32 | | 7 - 46 |
| 676-44521-00 | 15 - 62 | 676-45577-30 | 18 - 55 | 6F5-W0001-A2 | 21 - 1 | 90185-12058 | 13 - 31 | 90387-06119 | 11 - 3 | 90467-09M03 | 7 - 8 |

NUMERICAL INDEX

| PART NO. | REF. NO. | PART NO. | REF. NO. | PART NO. | REF. NO. | PART NO. | REF. NO. | PART NO. | REF. NO. | PART NO. | REF. NO. |
|-------------|----------|-------------|----------|-------------|----------|-------------|----------|----------|----------|----------|----------|
| 90467-09M03 | 7 - 19 | 92995-06600 | 14 - 6 | 93440-68M03 | 3 - 13 | 97095-06025 | 15 - 55 | | | | |
| | 7 - 47 | | 14 - 8 | | 4 - 10 | | 17 - 11 | | | | |
| 90480-09M21 | 12 - 15 | | 17 - 12 | 93603-21111 | 4 - 19 | 97095-06030 | 9 - 47 | | | | |
| 90480-25161 | 11 - 11 | | 17 - 17 | 93604-08062 | 18 - 33 | | 14 - 5 | | | | |
| 90501-07M33 | 14 - 25 | 92995-08600 | 15 - 18 | 93604-09068 | 18 - 21 | 97095-06040 | 10 - 16 | | | | |
| 90501-10227 | 9 - 44 | | 15 - 41 | 93606-12019 | 19 - 8 | 97095-08040 | 17 - 4 | | | | |
| 90501-12M36 | 14 - 24 | | 15 - 60 | 93606-25M00 | 17 - 3 | 97095-08045 | 15 - 40 | | | | |
| 90501-14M05 | 16 - 11 | | 17 - 5 | 93608-12063 | 3 - 5 | | 18 - 36 | | | | |
| 90501-16M01 | 18 - 53 | | 18 - 35 | | 15 - 28 | | 22 - 23 | | | | |
| 90501-18M00 | 15 - 15 | | 18 - 37 | 93700-06M03 | 15 - 13 | 97095-08050 | 15 - 59 | | | | |
| 90501-23215 | 13 - 8 | | 22 - 24 | 94702-00040 | 1 - 6 | 97095-08055 | 18 - 34 | | | | |
| 90502-10M04 | 16 - 29 | 92995-10600 | 15 - 66 | | 3 - 42 | | 22 - 22 | | | | |
| 90506-30M00 | 16 - 23 | 93101-20048 | 18 - 58 | 95303-08700 | 9 - 12 | 97575-08530 | 15 - 26 | | | | |
| 90508-14M00 | 16 - 15 | | 22 - 11 | 95380-03600 | 7 - 35 | | 15 - 39 | | | | |
| 91490-16010 | 13 - 35 | 93101-22M00 | 18 - 6 | 95380-06600 | 5 - 23 | | 19 - 9 | | | | |
| | 14 - 19 | | 22 - 10 | | 12 - 18 | 97575-08535 | 15 - 27 | | | | |
| 91490-20012 | 16 - 24 | 93101-30M33 | 3 - 9 | | 13 - 17 | 97595-06555 | 7 - 43 | | | | |
| 91490-40040 | 19 - 18 | | 21 - 16 | | 13 - 34 | 97595-06616 | 2 - 9 | | | | |
| 91690-25016 | 14 - 13 | 93102-35M18 | 10 - 3 | | 15 - 56 | 97603-04114 | 6 - 38 | | | | |
| 91690-30010 | 3 - 14 | | 21 - 2 | 95380-08600 | 7 - 14 | | 21 - 41 | | | | |
| | 16 - 28 | 93104-16M01 | 3 - 10 | | 15 - 11 | 97603-05117 | 6 - 49 | | | | |
| 91690-30025 | 13 - 15 | | 21 - 15 | | 15 - 61 | | 21 - 40 | | | | |
| 91690-40032 | 5 - 38 | 93109-44M00 | 15 - 34 | 95380-10600 | 15 - 68 | 97603-06113 | 6 - 48 | | | | |
| 92903-06600 | 5 - 11 | 93210-08287 | 8 - 7 | 95380-12800 | 15 - 46 | 97603-06120 | 6 - 39 | | | | |
| | 5 - 13 | | 20 - 10 | 95895-06016 | 19 - 14 | 97780-40520 | 14 - 20 | | | | |
| | 12 - 10 | | 20 - 17 | 97013-06014 | 7 - 15 | 97780-50716 | 5 - 27 | | | | |
| | 14 - 16 | 93210-22M02 | 3 - 12 | 97013-06025 | 5 - 12 | 97780-60525 | 18 - 17 | | | | |
| 92903-08600 | 9 - 34 | | 21 - 18 | | 12 - 9 | 97880-05030 | 3 - 21 | | | | |
| | 9 - 37 | 93210-32738 | 1 - 8 | | 14 - 15 | 97980-05114 | 5 - 7 | | | | |
| 92990-05100 | 7 - 40 | | 7 - 12 | 97013-06065 | 5 - 10 | | 5 - 16 | | | | |
| 92990-06100 | 13 - 18 | | 21 - 20 | 97013-08030 | 9 - 10 | 98503-05028 | 7 - 39 | | | | |
| 92990-06300 | 19 - 12 | 93210-57M00 | 18 - 59 | 97013-08035 | 9 - 33 | 98980-04006 | 6 - 14 | | | | |
| | 19 - 15 | | 22 - 12 | | 9 - 36 | 99080-10600 | 16 - 9 | | | | |
| 92990-08100 | 15 - 10 | 93210-65M50 | 3 - 11 | 97075-08025 | 15 - 17 | | | | | | |
| 92990-12200 | 13 - 27 | | 21 - 17 | 97095-05010 | 13 - 23 | | | | | | |
| 92995-05600 | 13 - 24 | 93210-75M51 | 10 - 15 | | 16 - 14 | | | | | | |
| 92995-06600 | 3 - 17 | | 21 - 3 | 97095-06010 | 18 - 62 | | | | | | |
| | 5 - 22 | 93306-20401 | 18 - 57 | 97095-06016 | 3 - 16 | | | | | | |
| | 7 - 3 | 93306-306U2 | 4 - 8 | | 9 - 28 | | | | | | |
| | 9 - 29 | 93306-307U0 | 4 - 6 | | 9 - 45 | | | | | | |
| | 9 - 46 | 93310-727V7 | 4 - 14 | | 11 - 19 | | | | | | |
| | 9 - 48 | 93315-217U0 | 18 - 4 | | 11 - 21 | | | | | | |
| | 10 - 17 | 93315-324U1 | 18 - 8 | | 14 - 7 | | | | | | |
| | 11 - 14 | 93332-000U0 | 18 - 45 | 97095-06020 | 13 - 12 | | | | | | |
| | 11 - 20 | 93332-000UE | 4 - 7 | | 17 - 16 | | | | | | |
| | 11 - 22 | 93342-624U0 | 18 - 9 | 97095-06025 | 7 - 2 | | | | | | |
| | 12 - 21 | 93390-000U0 | 18 - 10 | | 11 - 13 | | | | | | |
| | 13 - 13 | 93410-16007 | 18 - 42 | | 12 - 20 | | | | | | |